

SITE WORK CONSTRUCTION DOCUMENTS FOR A NEW EXPRESS OIL CHANGE WINFIELD DUNN PARKWAY AND OLD DOUGLAS DAM ROAD SEVIERVILLE, TN

INDEX OF SHEETS

<u>SHEET NO.</u>	<u>SHEET NAME</u>
C0.0	COVER SHEET
C0.1	DEMOLITION & INITIAL EROSION AND SEDIMENT CONTROL PLAN
C1.0	LAYOUT PLAN
C2.0	UTILITY PLAN
C3.0	GRADING PLAN
C3.1	DRAINAGE PLAN
C3.2	UNDERGROUND DETENTION DETAILS AND SPECIFICATIONS
C3.3	UNDERGROUND DETENTION DETAILS AND SPECIFICATIONS
C3.4	UNDERGROUND DETENTION DETAILS AND SPECIFICATIONS
C4.0	INTERMEDIATE - FINAL EROSION AND SEDIMENT CONTROL PLAN
C5.0	CONSTRUCTION DETAILS AND SECTIONS I
C5.1	CONSTRUCTION DETAILS AND SECTIONS II
C5.2	CONSTRUCTION DETAILS AND SECTIONS III
C5.3	CONSTRUCTION DETAILS AND SECTIONS IV

ATTACHMENTSALTA/NSPS SURVEY BY MICHAEL SUTTLES
ATTACHMENTSLANDSCAPE PLAN BY PLOT STUDIO

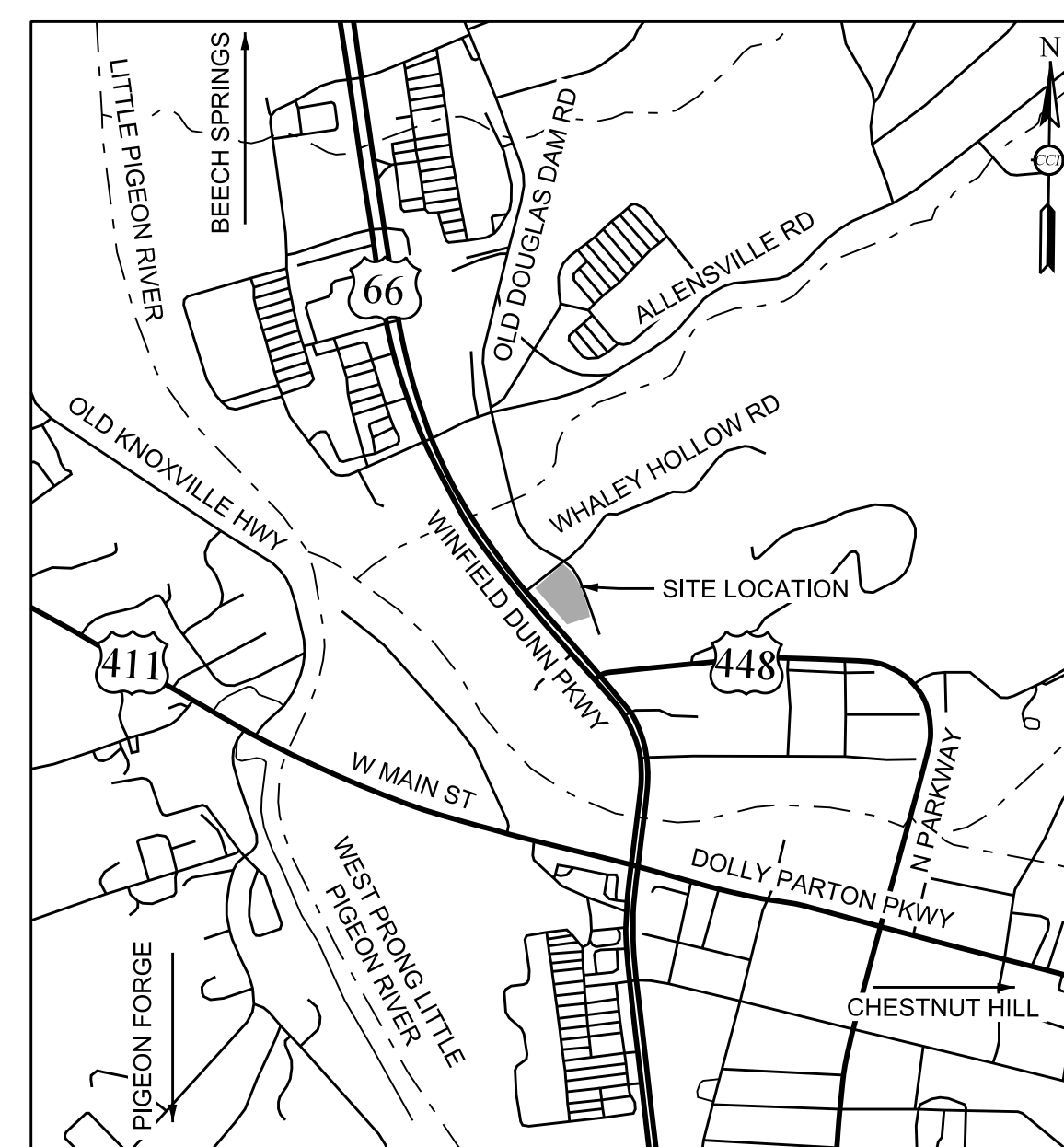

VICINITY MAP

322 & 326 Old Douglas Dam Road
Sevierville, TN 37876
PPIN: 0496A013.00,
0496A014.00,
0496A015.00
Zoning District: AC (C-4)

LIST OF CONTACTS

OWNER EXPRESS OIL CHANGE & TIRE ENGINEERS Phone: (205) 397-1142 Contact: Justin Duck 1880 Southpark Dr Birmingham, Alabama 35244	CIVIL ENGINEERING CIVIL CONSULTANTS, INC. Phone: (205) 655-1991 Contact: Nicholas Ostrye, PE 3528 Vann Road, Suite 105 Birmingham, Alabama 35235	SURVEYOR MICHAEL SUTTLES Phone: (865) 804-4500 Contact: Michael Suttles, PLS 3208 Teaster Ln Pigeon Forge, TN 37863
ARCHITECT AHO ARCHITECTS, LLC Phone: (205) 983-6000 Contact: Stephanie Vaughn 1855 Data Dr, Suite 150 Hoover, Alabama 35244	LANDSCAPE ARCHITECT PLOT STUDIO Phone: (205) 478-5388 Contact: Matt Phillips, PLA 204 Main Street, Suite 125 Trussville, Alabama 35173	GEOTECHNICAL ENGINEER ECS SOUTHEAST, LLC Contact: John D Godfrey Jr., P.E. Phone: (615) 885-4983 318 Seaboard Ln, Suite 208 Franklin, TN 37067
POWER DISTRIBUTION SEVIER COUNTY ELECTRIC SYSTEM Phone: (865) 453-2887 Contact: Jeff Hedrick 315 E Main Street Sevierville, TN 37862	SANITARY SEWER PROVIDER SEVIERVILLE WATER DEPARTMENT Phone: (865) 591-0480 Contact: Barbara Mattern 2295 McCroskey Island Rd, Sevierville, TN 37876	NATURAL GAS SEVIER COUNTY UTILITY DISTRICT Contact: James Greene Phone: (865) 453-3272 420 Robert Henderson Rd Sevierville, TN 37862
FIRE PROTECTION SEVIERVILLE FIRE DEPARTMENT Phone: (865) 868-1709 Contact: JC Green 1162 Dolly Parton Pkwy Sevierville, TN 37862	BUILDING INSPECTOR CITY OF SEVIERVILLE Contact: Charles Valentine Phone: (865) 453-5504 120 Gary Wade Pkwy Sevierville, TN 37862	WATER PROVIDER SEVIERVILLE WATER DEPARTMENT Contact: Barbara Mattern Phone: (865) 591-0480 2295 McCroskey Island Rd, Sevierville, TN 37876



3528 Vann Road
Suite 105
Birmingham, AL 35235
Phone: (205) 655-1991
www.ccipe.com

CAUTION NOTICE TO CONTRACTOR:
THE CONTRACTOR IS SPECIFICALLY CAUTIONED THAT THE LOCATION AND/OR ELEVATION OF EXISTING UTILITIES AS SHOWN ON THESE PLANS IS BASED ON RECORDS OF THE VARIOUS UTILITY COMPANIES AND, WHERE POSSIBLE, MEASUREMENTS TAKEN IN THE FIELD. THE INFORMATION IS NOT TO BE RELIED ON AS BEING EXACT OR COMPLETE. THE CONTRACTOR MUST CALL AT LEAST 48 HOURS BEFORE ANY SITE DISTURBANCE OR EXCAVATION TO REQUEST EXACT FIELD LOCATION OF UTILITIES. IT SHALL BE THE RESPONSIBILITY OF THE CONTRACTOR TO RELOCATE ALL EXISTING UTILITIES WHICH CONFLICT WITH THE PROPOSED IMPROVEMENTS SHOWN ON THE PLANS.



ISSUED FOR PERMIT
08/22/2024

C0.0

PRINTED: 02/22/2024 3:44 PM P:\24- W\24-0001\PROJECTS\24-0001\24-0001.DWG PROJECT 100 WINDFARM 24-0001 SHEET 51

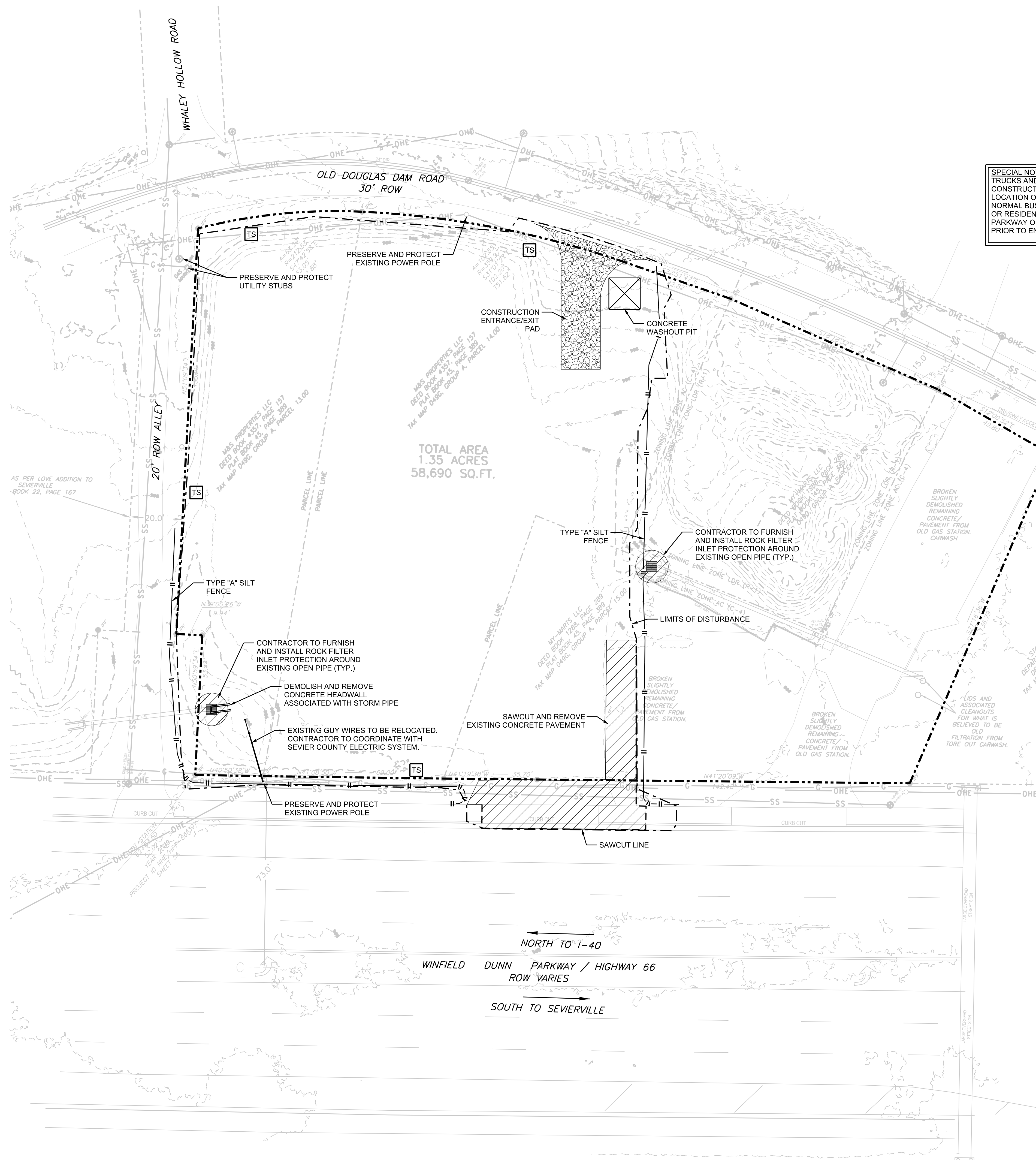

DEMOLITION LEGEND

DEMOLISH CONCRETE PAVEMENT

SAWCUT LINE

EROSION CONTROL LEGEND

SODDING

TEMPORARY VEGETATION

LIMITS OF DISTURBANCE

SILT FENCE

CONSTRUCTION EXIT PAD

INLET PROTECTION

SPECIAL NOTE:
TRUCKS AND EQUIPMENT SHOULD UTILIZE WASHPAD OR CONSTRUCTION EXIT PAD WHILE SOILS ARE EXPOSED. THE LOCATION OF THE PAD/PADS IS TO NOT CONFLICT OR PROHIBIT NORMAL BUSINESS OPERATIONS OF ANY ADJACENT BUSINESS OR RESIDENCE. ANY SEDIMENT TRACKED ONTO WINFIELD DUNN PARKWAY OR OLD DOUGLAS DAM ROAD ARE TO BE CLEANED PRIOR TO END OF DAY.

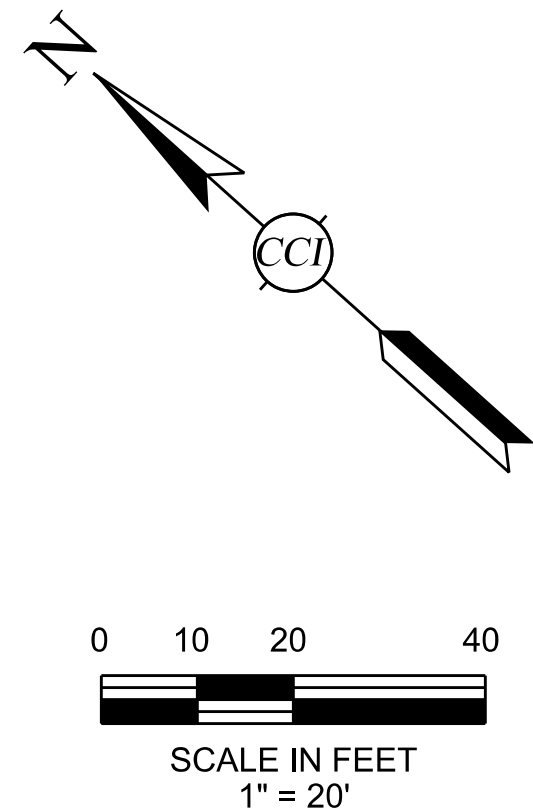

INITIAL EROSION CONTROL SEQUENCE:

1. INSTALL PERIMETER SEDIMENT BARRIER AND CONSTRUCTION EXIT PAD.
2. CLEAR, GRUB, STRIP AND STOCKPILE TOPSOIL.
3. INSTALL SILT FENCE AROUND TOPSOIL STOCKPILE. IMMEDIATELY TEMPORARILY SEED STOCKPILE, BUT IN NO CASE MORE THAN 14 DAYS AFTER LAST DISTURBANCE. PERMANENTLY SEED STOCKPILE AFTER 30 DAYS OF INACTIVITY.
4. INSPECT, MAINTAIN, MOVE AND REPAIR TEMPORARY SEDIMENT CONTROL DEVICES AS REQUIRED THROUGHOUT THE CONSTRUCTION DURATION.

EROSION & SEDIMENT CONTROL NOTES:

1. CONTRACTOR SHALL COMPLY WITH ALL REQUIREMENTS OF THE TENNESSEE DEPARTMENT OF ENVIRONMENT AND CONSERVATION (TDEC) GENERAL CONSTRUCTION STORM WATER NPDES PERMIT INCLUDING, BUT NOT LIMITED TO INSTALLATION OF BMP'S, MONITORING OF BMP PERFORMANCE, REPORT PREPARATION, REPORT FILING, AND PERMIT RENEWAL OR TERMINATION. CONTRACTOR SHALL SUBMIT MONITORING REPORTS TO OWNER AND SITE ENGINEER WITHIN 72 HOURS OF THE MONITORING EVENT.
2. THE SITE CONTRACTOR IS RESPONSIBLE FOR ESTABLISHING AND MAINTAINING SUITABLE EROSION AND SEDIMENT CONTROL DEVICES ON SITE DURING CONSTRUCTION AS REQUIRED TO PREVENT SILT OR SEDIMENT FROM LEAVING THE SITE. SILT OR SEDIMENT WILL NOT BE ALLOWED BEYOND CONSTRUCTION LIMITS. THE CONTRACTOR SHALL PREVENT THE ESCAPE OF SILT OR SEDIMENT FROM THE SITE BY INSTALLING EROSION CONTROL MEASURES IN ADDITION TO THOSE SHOWN ON PLANS AS NECESSARY AND CONDUCTING PRACTICES PRIOR TO, OR CONCURRENT WITH LAND DISTURBING ACTIVITIES.
3. EROSION AND SEDIMENT CONTROL MEASURES SHALL BE MAINTAINED AT ALL TIMES. IF FULL IMPLEMENTATION OF THE APPROVED PLANS DOES NOT PROVIDE SUFFICIENT EROSION AND SEDIMENT CONTROL, ADDITIONAL CONTROL MEASURES SHALL BE IMPLEMENTED IMMEDIATELY TO PREVENT SILT OR SEDIMENT FROM ESCAPING THE SITE AT NO ADDITIONAL COST TO OWNER. CONTRACTOR SHALL INSPECT ALL EROSION AND SEDIMENT CONTROL DEVICES AFTER EACH RAINFALL AND PERFORM NECESSARY REPAIRS AND MAINTENANCE. CONTRACTOR IS RESPONSIBLE FOR REPAIRING OR REPLACING EROSION AND SEDIMENT CONTROL DEVICES WHICH BECOME INEFFECTIVE. NO ADDITIONAL PAYMENT WILL BE MADE FOR ADDITIONAL EROSION CONTROL DEVICES OR MEASURES AS DEEMED NECESSARY BY THE ENGINEER, OWNER OR REGULATORY AUTHORITIES TO COMPLY WITH CONSTRUCTION DOCUMENTS OR GOVERNING AUTHORITY.
4. CONTRACTOR SHALL REMOVE THE BUILD UP OF SILT AND SEDIMENT FROM BEHIND SILT FENCE AND INLET FILTERS WHEN SILT AND SEDIMENT HAS REACHED 1/3 THE TOTAL HEIGHT OF THE EROSION AND SEDIMENT CONTROL DEVICE.
5. THE CONTRACTOR IS RESPONSIBLE FOR ALL COSTS ASSOCIATED WITH ANY FINES LEVIED AGAINST THE SITE FOR VIOLATIONS OF EROSION CONTROL REGULATIONS AND PERMITS.
6. ALL EROSION CONTROL MEASURES SHALL MEET THE GUIDELINES SET FORTH IN THE "TENNESSEE EROSION & SEDIMENT CONTROL HANDBOOK, A STORMWATER PLANNING AND DESIGN MANUAL FOR CONSTRUCTION ACTIVITIES, FOURTH EDITION", PREPARED BY THE DIVISION OF WATER RESOURCES OF THE TENNESSEE DEPARTMENT OF ENVIRONMENT AND CONSERVATIONS (TDEC), PUBLISHED AUGUST 2012.
7. CONTRACTOR SHALL INSTALL, MAINTAIN AND INSPECT ALL EROSION AND SEDIMENT DEVICES AND MEASURES IN ACCORDANCE WITH THE "TENNESSEE EROSION & SEDIMENT CONTROL HANDBOOK, A STORMWATER PLANNING AND DESIGN MANUAL FOR CONSTRUCTION ACTIVITIES, FOURTH EDITION", PREPARED BY THE DIVISION OF WATER RESOURCES OF THE TENNESSEE DEPARTMENT OF ENVIRONMENT AND CONSERVATIONS (TDEC), PUBLISHED AUGUST 2012.
8. THE LIMITS OF DISTURBANCE SHALL INCLUDE ALL AREAS DISTURBED BY GRADING OPERATIONS. THE CONTRACTOR IS RESPONSIBLE FOR PROTECTING ALL AREAS OUTSIDE THE LIMITS OF DISTURBANCE. ANY DAMAGE OUTSIDE THE LIMITS OF CONSTRUCTION CAUSED BY THE CONTRACTOR OR CONSTRUCTION SHALL BE IMMEDIATELY REPAIRED TO ITS ORIGINAL CONDITION. THE CONTRACTOR IS RESPONSIBLE FOR THE CLEANUP AND REMOVAL OF ANY BUILDUP OF SEDIMENT WHICH ESCAPES FROM THE SITE.
9. ALL EROSION CONTROL MEASURES SHALL BE IN PLACE AS REQUIRED BY THE ENGINEER, PLANS, AND CITY OF SEVIERVILLE REPRESENTATIVE. SILTATION CONTROL MEASURE SHALL BE INSPECTED MONTHLY AS WELL AS AFTER EACH RAIN EVENT. ANY DEFICIENCIES SHALL BE CORRECTED IMMEDIATELY AND NO FURTHER WORK WILL PROCEED UNTIL SAID DEFICIENCIES ARE CORRECTED TO THE CITY OF SEVIERVILLE OR ENGINEER'S APPROVAL.
10. THE ESCAPE OF SEDIMENT FROM THE SITE SHALL BE PREVENTED BY THE INSTALLATION OF EROSION AND SEDIMENT CONTROL MEASURES AND PRACTICES PRIOR TO LAND DISTURBING ACTIVITIES.
11. IF SEDIMENT ESCAPES THE SITE IT SHALL BE RECOVERED, RETURNED TO THE SITE, AND SPREAD IN LANDSCAPE AREAS AND SEEDED.
12. ANY DISTURBED AREA LEFT EXPOSED FOR A PERIOD GREATER THAN 14 DAYS SHALL BE STABILIZED WITH MULCH OR TEMPORARY SEEDING.

DEMOLITION NOTES:

1. THE CONTRACTOR SHALL BE FULLY RESPONSIBLE FOR THE ADEQUACY AND INSTALLATION OF ALL TEMPORARY SHORING & BRACING SYSTEMS USED DURING THE PERFORMANCE OF THIS WORK.
2. WORK SHALL BE PERFORMED BY SKILLED AND PROPERLY EQUIPPED PERSONNEL. PROMPTLY REPAIR DAMAGES TO EXISTING FACILITIES INTENDED TO REMAIN CAUSED BY DEMOLITION OPERATIONS.
3. REMOVE EXISTING IMPROVEMENTS AND VEGETATION TO THE EXTENT NECESSARY FOR THE PROPER INSTALLATION OF NEW CONSTRUCTION AND JUNCTION WITH EXISTING WORK. CUT BACK FINISHED SURFACES TO STRAIGHT, PLUMB, OR LEVEL LINES AS REQUIRED.
4. WHERE OPENINGS ARE CUT OVERSIZED OR AT IMPROPER LOCATIONS AS DETERMINED BY THE ENGINEER, REPLACE THE EXCESS REMOVED MATERIAL AS INSTRUCTED BY THE ENGINEER AT NO ADDITIONAL COST TO THE OWNER.
5. COORDINATE DEMOLITION WITH OTHER TRADES TO ASSURE THE PROPER SEQUENCE, LIMITS, METHODS AND TIME OF PERFORMANCE. SCHEDULE WORK SO AS TO IMPOSE A MINIMUM HARDSHIP ON THE PERFORMANCE OF WORK OF OTHER TRADES.
6. WORK NOT MENTIONED TO BE REMOVED THAT INTERFERES WITH NEW CONSTRUCTION SHALL BE CUT AND REMOVED TO PROVIDE FOR PROPER INTERFACE WITH NEW CONSTRUCTION, OR PATCHING AND REPAIR, AS REQUIRED. COORDINATE WITH ARCHITECT AND/OR ENGINEER PRIOR TO REMOVAL.
7. ALL MATERIALS SHALL BE DISPOSED OF IN AN APPROPRIATE OFF-SITE LOCATION. CONTRACTOR IS RESPONSIBLE FOR OBTAINING ALL NECESSARY PERMITS AND APPROVALS FOR BOTH DEMOLITION WORK AND WASTE MATERIAL DISPOSAL.
8. CONTRACTOR IS RESPONSIBLE TO REPAIR DAMAGE TO SEVIER COUNTY, CITY OF SEVIERVILLE, TDOT AND ADJACENT PROPERTY OWNER'S INFRASTRUCTURE TO THE SATISFACTION OF THE OWNER.
9. CONTRACTOR SHALL BE RESPONSIBLE FOR PROPER TREATMENT AND HANDLING OF ANY HAZARDOUS MATERIALS INCLUDING BUT NOT LIMITED TO LEAD PAINT AND ASBESTOS.



CAUTION NOTICE TO CONTRACTOR:
THE CONTRACTOR IS SPECIFICALLY CAUTIONED THAT THE LOCATION AND/OR ELEVATION OF EXISTING UTILITIES AS SHOWN ON THESE PLANS IS BASED ON RECORDS OF THE VARIOUS UTILITY COMPANIES AND, WHERE POSSIBLE, MEASUREMENTS TAKEN IN THE FIELD. THE INFORMATION IS NOT TO BE RELIED ON AS BEING EXACT OR COMPLETE. THE CONTRACTOR MUST CALL AT LEAST 48 HOURS BEFORE ANY SITE DISTURBANCE OR EXCAVATION TO REQUEST EXACT FIELD LOCATION OF UTILITIES. IT SHALL BE THE RESPONSIBILITY OF THE CONTRACTOR TO RELOCATE ALL EXISTING UTILITIES WHICH CONFLICT WITH THE PROPOSED IMPROVEMENTS SHOWN ON THE PLANS.

3528 Vann Road
Suite 105
Birmingham, AL 35235
Phone: (205) 655-1991
www.ccope.com

CCI
PLANNING
& ENGINEERING

NICHOLAS J. OSBORN
REGISTERED PROFESSIONAL ENGINEER
No. 130017
STATE OF TENNESSEE
ENGINEER'S SEAL
TN REG. NO. 130017

DEMOLITION & INITIAL EROSION AND SEDIMENT CONTROL PLAN

A NEW EXPRESS OIL CHANGE
FOR
SEVIERVILLE, TN

EXPRESS OIL CHANGE & TIRE ENGINEERS

DRAWING NO. **C0.1**

NO.	DESCRIPTION	REVISIONS
0	ISSUE FOR PERMIT	

DATE: 08/22/2024
BY: BSS
CHECKED BY: NJO
SCALE: 1" = 20'

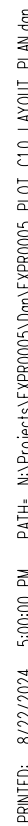

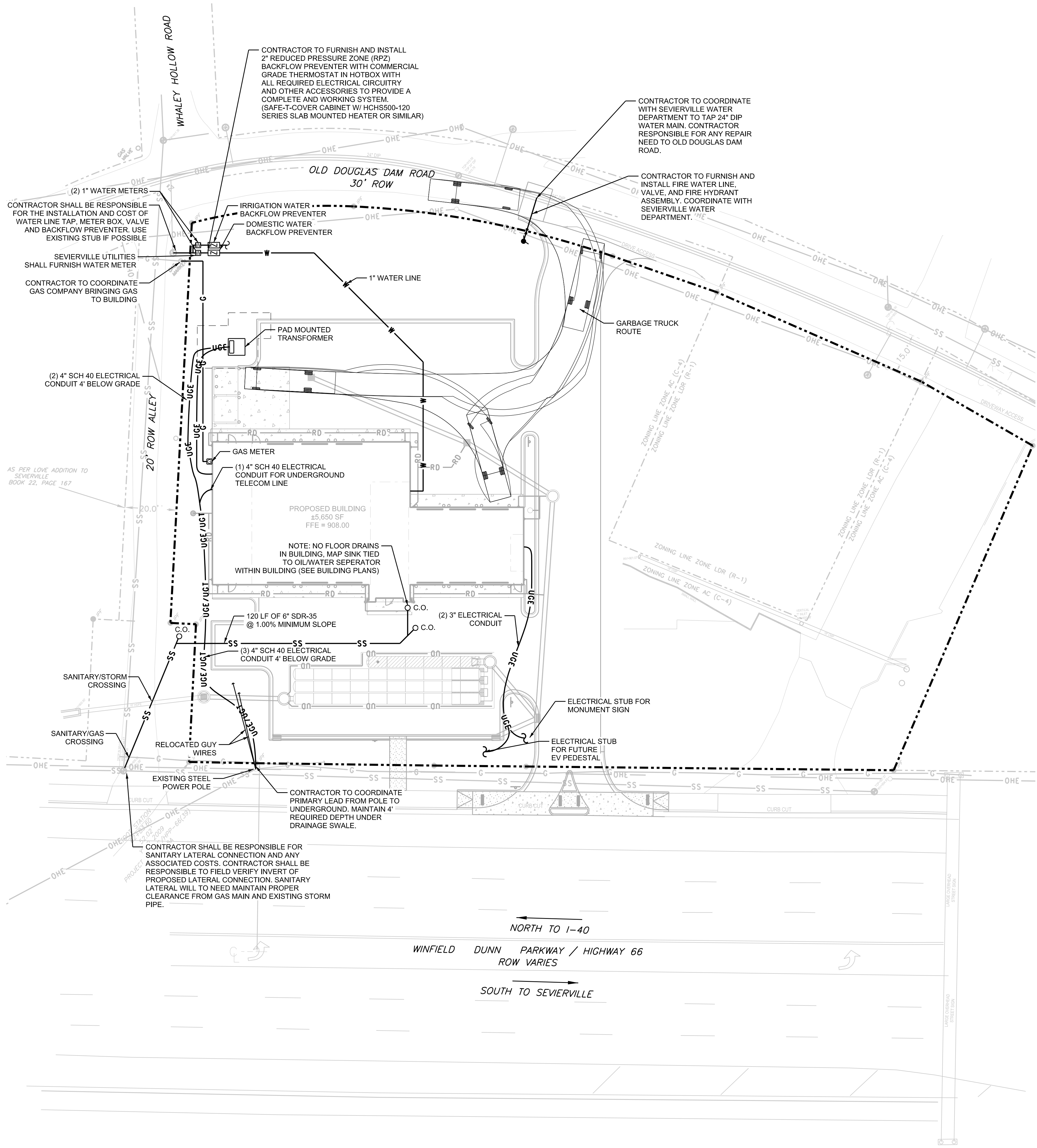

UTILITY NOTES:

- PRIOR TO INSTALLING ANY UTILITIES OR STORM DRAINAGE, THE CONTRACTOR SHALL EVALUATE ALL UTILITY CROSSING ELEVATIONS IN ORDER TO DETERMINE THE CROSSING REQUIREMENTS. UTILITIES THAT REQUIRE LOWERING IN ORDER TO MAINTAIN MINIMUM COVERING REQUIREMENTS SHALL BE INSTALLED PRIOR TO THE SHALLOWER UTILITY BEING INSTALLED. CONTRACTOR SHALL INCLUDE ALL MATERIALS AND INSTALLATION COSTS ASSOCIATED WITH ANY AND ALL REQUIRED LOWERINGS IN THE PRICE FOR THE RESPECTIVE UTILITY.
- THE SITEWORK CONTRACTOR SHALL MAKE ARRANGEMENTS WITH ALL APPLICABLE UTILITY COMPANIES FOR THE DISCONNECT OF UTILITY SERVICES TO EXISTING STRUCTURES PRIOR TO THEIR DEMOLITION, INCLUDING POWER, TELEPHONE, CABLE TV, FIBER OPTIC, NATURAL GAS, WATER AND SANITARY SEWER AS NECESSARY.
- CONTRACTOR SHALL REFER TO ARCHITECT'S PLANS AND SPECIFICATIONS FOR ACTUAL LOCATION OF ALL BUILDING ENTRANCES, TO INCLUDE SANITARY SEWER SERVICE, DOMESTIC & IRRIGATION SERVICE, ELECTRICAL TELEPHONE & GAS SERVICE. CONTRACTOR SHALL COORDINATE INSTALLATION OF UTILITIES SUCH THAT PROPER DEPTHS ARE ACHIEVED, AS WELL AS COORDINATING WITH THE APPROPRIATE UTILITIES AS TO LOCATION AND SCHEDULING OF TIE-INS/CONNECTIONS TO THEIR FACILITIES.
- ALL CONSTRUCTION SHALL BE IN ACCORDANCE WITH CITY OF SEVIERVILLE SPECIFICATIONS.

WATER NOTES:

- REFERENCE GENERAL NOTES, SHEET C1.0.
- ALL DOMESTIC LEADS TO BUILDING SHALL END 5 FT. OUTSIDE THE FACE OF BUILDING WALL, UNLESS NOTED, AND SHALL BE PROVIDED WITH A TEMPORARY PLUG AT END (FOR OTHERS TO REMOVE AND EXTEND AS NECESSARY).
- DIMENSIONS SHOWN ARE TO CENTERLINE OF PIPE OR FITTING.
- THE CONTRACTOR SHALL COORDINATE ALL UTILITY INSPECTIONS WITH THE GOVERNING AUTHORITIES PRIOR TO COVERING TRENCHES DURING INSTALLATION.
- SITE CONTRACTOR SHALL COORDINATE TAPS WITH SEVIERVILLE WATER SYSTEMS/CITY OF SEVIERVILLE.
- CONTRACTOR SHALL MAINTAIN A 24" HORIZONTAL AND 18" VERTICAL SEPARATION BETWEEN WATER SERVICE AND OTHER UTILITIES.
- PIPE SIZES 3" AND SMALLER SHALL BE TYPE-K COPPER. FITTINGS SHALL BE BRONZE.
- ALL CONSTRUCTION SHALL BE IN ACCORDANCE WITH SEVIERVILLE WATER SYSTEMS/CITY OF SEVIERVILLE REQUIREMENTS AND SPECIFICATIONS.
- CONTRACTOR SHALL REFER TO ARCHITECT'S PLANS AND SPECIFICATIONS FOR ACTUAL LOCATION OF ALL BUILDING ENTRANCES, TO INCLUDE SANITARY SEWER SERVICE, DOMESTIC & IRRIGATION SERVICE, ELECTRICAL TELEPHONE & GAS SERVICE. CONTRACTOR SHALL COORDINATE INSTALLATION OF UTILITIES IN SUCH THAT PROPER DEPTH, ARE ACHIEVED, AS WELL AS COORDINATING WITH THE APPROPRIATE UTILITIES AS TO LOCATION AND SCHEDULING OF TIE-INS/CONNECTIONS TO THEIR FACILITIES.

POWER NOTES

- THE CONTRACTOR IS RESPONSIBLE FOR INSTALLING ALL UNDERGROUND CONDUIT ASSOCIATED WITH POWER DISTRIBUTION AND SERVICE.
- CONTRACTOR IS RESPONSIBLE FOR INSTALLING TRANSFORMER PAD TO THE POWER COMPANY STANDARD DIMENSIONS, AND ENSURING THAT THE PROPER CLEARANCES ARE PROVIDED ON ALL SIDES AND ABOVE THE TRANSFORMER.
- ALL BENDS FOR POWER AND COMMUNICATIONS CONDUITS (HORIZONTAL AND VERTICAL) SHALL BE LONG SWEEPING ELLS.
- POWER CONDUITS SHALL BE INSTALLED WITH A MINIMUM OF 4 FEET OF COVER FROM FINISHED GRADE TO TOP OF THE CONDUIT.
- ALL CONDUITS SHALL BE PROVIDED WITH PULL STRING.
- THE SITE ELECTRICAL CONTRACTOR IS RESPONSIBLE FOR PULLING ALL SECONDARY CONDUCTORS AS WELL AS MAKING THE ASSOCIATED SECONDARY TERMINATIONS WITHIN THE TRANSFORMER UNLESS OTHERWISE NOTED.
- CONTRACTOR SHALL REFER TO ELECTRICAL PLANS FOR SECONDARY SERVICE ROUTING AND CONNECTIONS.
- THERE SHALL BE NO MORE THAN 360° OF BENDS (HORIZONTAL AND VERTICAL COMBINED) BETWEEN RISER POLE AND PAD-MOUNTED TRANSFORMER.

SANITARY SEWER NOTES:

- REFERENCE GENERAL NOTES AND ARCHITECTURAL/PLUMBING PLANS.
- ALL CONSTRUCTION AND MATERIALS SHALL BE IN ACCORDANCE WITH THE CITY OF SEVIERVILLE SEWER REQUIREMENTS AND SPECIFICATIONS.
- CONTRACTOR SHALL NOTIFY CITY OF SEVIERVILLE SEWER A MINIMUM OF 48 HOURS PRIOR TO COMMENCING SEWER CONSTRUCTION.
- DIMENSIONS SHOWN ARE TO THE CENTERLINE OF PIPE OR TO CENTERLINE OF MANHOLE.
- ALL CLEANOUTS SHALL BE A SHALL BE FLUSH WITH EXISTING/PROPOSED GRADE ELEVATIONS.
- POTABLE WATER PIPING SHALL BE LAID AT LEAST TEN FEET HORIZONTALLY FROM SANITARY SEWER LINES. THE DISTANCE SHALL BE MEASURED FROM EDGE OF PIPE TO EDGE OF PIPE. WHERE CROSSINGS ARE NECESSARY, CASE ONE OF THE PIPES WITH A CONTINUOUS PIPE OF SUFFICIENT LENGTH. LOCATED SUCH THAT A MINIMUM FIVE (5)-FOOT SEPARATION EXISTS BETWEEN EACH END OF THE CASING PIPE AND THE UNCASED PIPE. POTABLE WATER PIPING CROSSING SANITARY SEWER LINES SHALL BE LAID TO PROVIDE MINIMUM VERTICAL DISTANCE OF 18 INCHES BETWEEN THE OUTSIDE OF THE POTABLE WATER PIPING AND THE OUTSIDE OF THE SEWER LINE. THE 18 INCH SEPARATION SHALL APPLY WHETHER THE POTABLE WATER PIPING IS OVER OR UNDER THE SEWER LINE. LAY POTABLE WATER PIPING AT CROSSINGS OF SEWER LINES SO A FULL LENGTH OF PIPE IS CENTERED ON THE SEWER LINE WHENEVER POSSIBLE.
- SANITARY SEWER LINES SHALL BE TESTED IN ACCORDANCE WITH CITY OF SEVIERVILLE SEWER REQUIREMENTS.

3528 Vann Road
Suite 105
Birmingham, AL 35235
Phone: (205) 655-1991
www.ccope.com

CCI
PLANNING
& ENGINEERING

NICHOLAS J. OSBORN
REGISTERED PROFESSIONAL ENGINEER
No. 130017
COMMERCIAL
STATE OF TENNESSEE
ENGINEER-IN-CHARGE
TN REG. NO. 136011

UTILITY PLAN

A NEW EXPRESS OIL CHANGE
FOR
SEVIERVILLE, TN
EXPRESS OIL CHANGE & TIRE ENGINEERS

PROJECT: EXPR0005
DATE: 08/22/2024
DRAWN BY: BSS
CHECKED BY: NJO
SCALE: 1" = 20'

NO.	DESCRIPTION	REVISIONS
0	ISSUE FOR PERMIT	

DRAWING NO.

C2.0

PRINTED: 02/22/2024 1:45:05 PM P:\DWG\PROJECTS\2024\02\EXPRESS OIL CHANGE\DWG\01.DWG

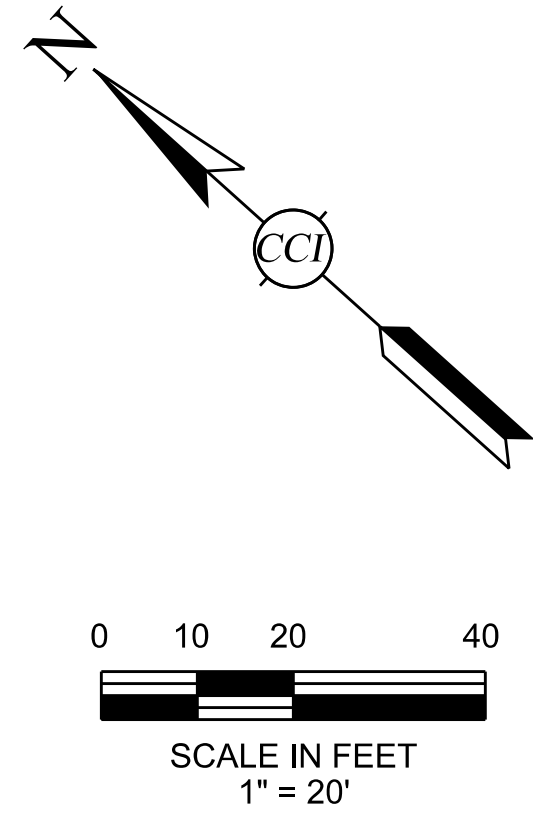
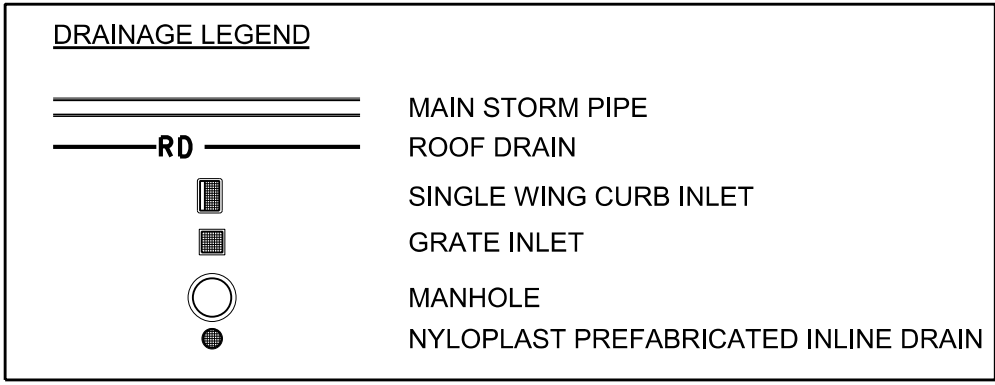
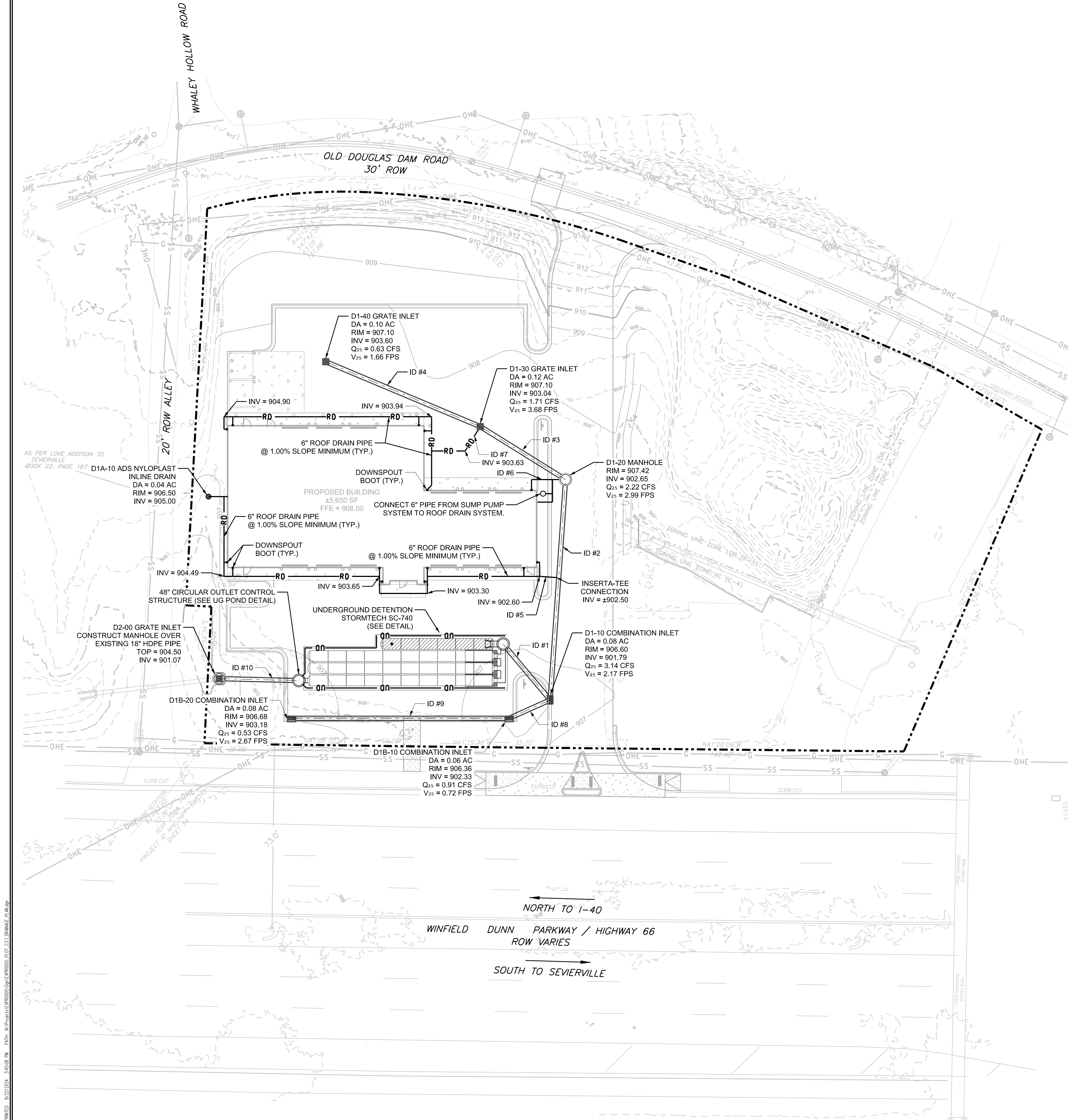

STORM DRAINAGE NOTES

- REFERENCE GENERAL AND LAYOUT NOTES. (SEE SHEET C1.0)
- ALL STORM PIPE SHALL BE EITHER:
 - REINFORCED CONCRETE PIPE CONFORMING TO ASTM C-76, B OR C WALL, CLASS OF PIPE SHALL BE A MINIMUM OF CLASS III. CIRCULAR PIPE JOINTS SHALL BE TONGUE AND GROOVE OR BELL AND SPIGOT, WHICH MUST BE SEALED WITH WATER-TIGHT RUBBER GASKETS CONFORMING TO ASTM C443.
 - HIGH DENSITY POLYETHYLENE (HDPE) WITH WATERTIGHT JOINTS, AND MEET THE REQUIREMENTS OF AASHTO M284 TYPE S AND AASHTO M252 TYPE S (SMOOTH INTERIOR, CORRUGATED EXTERIOR). PIPE SHALL BE INSTALLED PER THE REQUIREMENTS OF ASTM D2321 AND AASHTO SECTION 30.
- ALL PIPE ENTERING STORM SEWER STRUCTURES SHALL BE GROUTED TO ASSURE THE CONNECTION AT THE STRUCTURE IS WATER TIGHT.
- ALL STORM SEWER MANHOLES AND RISERS SHALL BE PRECAST AND MEET THE SPECIFICATIONS OF ASTM C76.
- ALL STORM SEWER MANHOLE LIDS OR GRATE INLETS IN PAVED AREAS SHALL BE FLUSH WITH THE PAVEMENT AND SHALL HAVE H-20 TRAFFIC BEARING LIDS.
- ALL STORM SEWER MANHOLE LIDS SHALL BE LABELED "STORM SEWER".
- ALL STORM DRAINAGE PIPE AND STRUCTURES SHALL BE CLEANED OF SILT, TRASH AND DEBRIS PRIOR TO DEMOBILIZATION FROM THE SITE. NO OBJECTS LARGER THAN 1/2 INCH OR SEDIMENT ACCUMULATION GREATER THAN 1/2 INCH SHALL BE IN ANY STORM PIPE OR STRUCTURE AT TURNOVER TO OWNER.
- CONTRACTOR IS TO BEGIN STORM DRAINAGE CONSTRUCTION FROM THE MOST DOWN STREAM POINT OF THE SYSTEM.
- THE TOP RING OF ALL MANHOLE SECTIONS FOR CURB INLETS, YARD INLETS OR GRATE INLETS SHALL HAVE # 57 STONE, FILTER FABRIC, AND WEEP HOLES.
- GRATE INLET SHALL BE EJ V-5724 OR EQUIVALENT UNLESS OTHERWISE NOTED.
- COMBINATION INLETS SHALL BE EJ 7030 OR EQUIVALENT UNLESS OTHERWISE NOTED.

TABULATION OF PIPES

ID	FROM	TO	DIA (IN.)	LENGTH (FT.)	MATERIAL	SLOPE (%)	NOTES
1	UGD	D1-10	18	28.54	PIPE	1.02%	BEGINNING OF D1 PIPE LINE
2	D1-10	D1-20	18	86.27	PIPE	1.00%	
3	D1-20	D1-30	18	39.20	PIPE	0.99%	
4	D1-30	D1-40	18	65.44	PIPE	0.86%	END OF D1 PIPE LINE
5	INSERTA-TEE	D1A-10	6	181.00	ROOF DRAIN	1.00%	ROOF DRAIN LATERALS FOR FRONT SIDE OF BUILDING CONNECTING TO D1A
6	D1-20	RD	6	30.00	ROOF DRAIN	1.00%	ROOF DRAIN LATERALS FOR SIDE OF BUILDING
7	D1-30	RD	6	140.00	ROOF DRAIN	1.00%	ROOF DRAIN LATERALS FOR BACK OF BUILDING
8	D1-10	D1B-10	18	17.57	PIPE	3.07%	BEGINNING OF D1B LINE
9	D1B-10	D1B-20	18	84.92	PIPE	1.00%	END OF D1B LINE
10	UG POND	D2-00	18	31.12	PIPE	1.41%	UG POND OUTLET PIPE

AN ADDITIONAL 50 LF OF 6" ROOF DRAIN LATERAL PIPE NEEDED FOR CONNECTION FROM DOWNSPOUT BOOT TO ASSOCIATED ROOF DRAIN SYSTEM

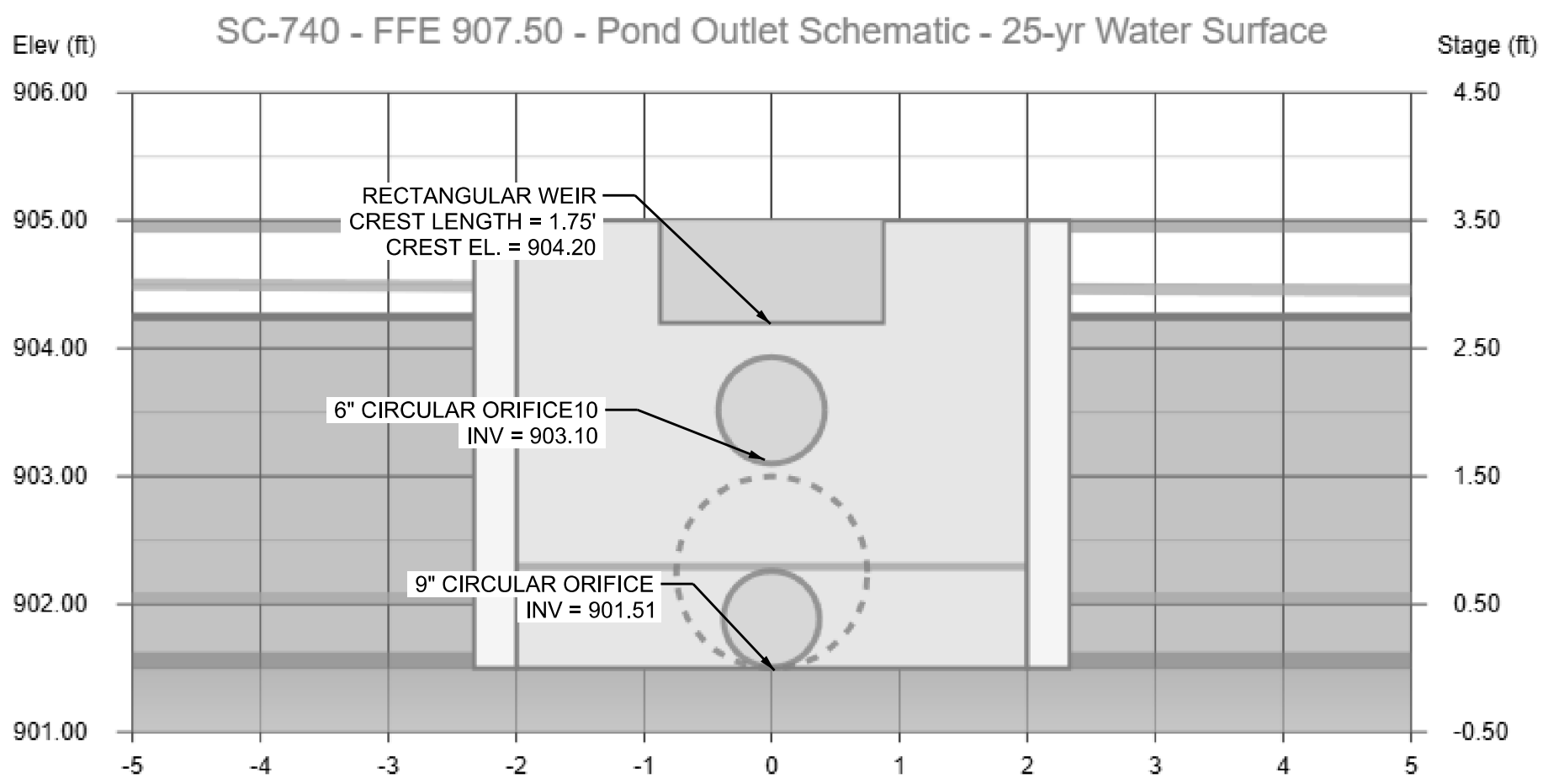

CAUTION NOTICE TO CONTRACTOR:

THE CONTRACTOR IS SPECIFICALLY CAUTIONED THAT THE LOCATION AND/OR ELEVATION OF EXISTING UTILITIES AS SHOWN ON THESE PLANS IS BASED ON RECORDS OF THE VARIOUS UTILITY COMPANIES AND, WHERE POSSIBLE, MEASUREMENTS TAKEN IN THE FIELD. THE INFORMATION IS NOT TO BE RELIED ON AS BEING EXACT OR COMPLETE. THE CONTRACTOR MUST CALL AT LEAST 48 HOURS BEFORE ANY SITE DISTURBANCE OR EXCAVATION TO REQUEST EXACT FIELD LOCATION OF UTILITIES. IT SHALL BE THE RESPONSIBILITY OF THE CONTRACTOR TO RELOCATE ALL EXISTING UTILITIES WHICH CONFLICT WITH THE PROPOSED IMPROVEMENTS SHOWN ON THE PLANS.

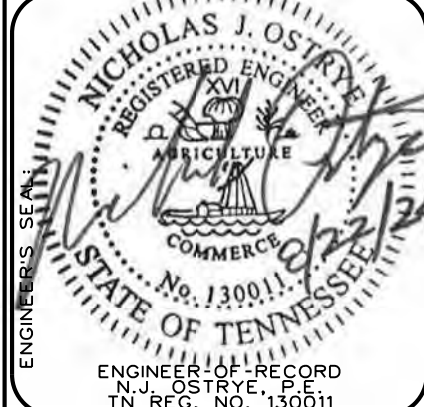

DRAINAGE PLAN

A NEW EXPRESS OIL CHANGE
FOR
SEVIERVILLE, TN

EXPRESS OIL CHANGE & TIRE ENGINEERS

NO.	DESCRIPTION	REVISIONS	DATE	BY	CHECKED BY	DATE
0	ISSUE FOR PERMIT		08/22/2024	BSS	NJO	08/22/2024



EXPRESS OIL CHANGE
SEVIERVILLE, TN, USA

SC-740 STORMTECH CHAMBER SPECIFICATIONS

- CHAMBERS SHALL BE STORMTECH SC-740.
- CHAMBERS SHALL BE ARCH-SHAPED AND SHALL BE MANUFACTURED FROM VIRGIN, IMPACT-MODIFIED POLYPROPYLENE COPOLYMERS.
- CHAMBERS SHALL MEET THE REQUIREMENTS OF ASTM F2418, "STANDARD SPECIFICATION FOR POLYPROPYLENE (PP) CORRUGATED WALL STORMWATER COLLECTION CHAMBERS".
- CHAMBER ROWS SHALL PROVIDE CONTINUOUS, UNOBSTRUCTED INTERNAL SPACE WITH NO INTERNAL SUPPORTS THAT WOULD IMPEDE FLOW OR LIMIT ACCESS FOR INSPECTION.
- THE STRUCTURAL DESIGN OF THE CHAMBERS, THE STRUCTURAL BACKFILL, AND THE INSTALLATION REQUIREMENTS SHALL ENSURE THAT THE LOAD FACTORS SPECIFIED IN THE AASHTO LRFD BRIDGE DESIGN SPECIFICATIONS, SECTION 12.12, ARE MET FOR: 1) LONG-DURATION DEAD LOADS AND 2) SHORT-DURATION LIVE LOADS, BASED ON THE AASHTO DESIGN TRUCK WITH CONSIDERATION FOR IMPACT AND MULTIPLE VEHICLE PRESENCES.
- CHAMBERS SHALL BE DESIGNED, TESTED AND ALLOWABLE LOAD CONFIGURATIONS DETERMINED IN ACCORDANCE WITH ASTM F2787, "STANDARD PRACTICE FOR STRUCTURAL DESIGN OF THERMOPLASTIC CORRUGATED WALL STORMWATER COLLECTION CHAMBERS". LOAD CONFIGURATIONS SHALL INCLUDE: 1) INSTANTANEOUS (<1 MIN) AASHTO DESIGN TRUCK LIVE LOAD ON MINIMUM COVER 2) MAXIMUM PERMANENT (75-YR) COVER LOAD AND 3) ALLOWABLE COVER WITH PARKED (1-WEEK) AASHTO DESIGN TRUCK.
- REQUIREMENTS FOR HANDLING AND INSTALLATION:
 - TO MAINTAIN THE WIDTH OF CHAMBERS DURING SHIPPING AND HANDLING, CHAMBERS SHALL HAVE INTEGRAL, INTERLOCKING STACKING LUGS.
 - TO ENSURE A SECURE JOINT DURING INSTALLATION AND BACKFILL, THE HEIGHT OF THE CHAMBER JOINT SHALL NOT BE LESS THAN 2".
 - TO ENSURE THE INTEGRITY OF THE ARCH SHAPE DURING INSTALLATION, a) THE ARCH STIFFNESS CONSTANT SHALL BE GREATER THAN OR EQUAL TO 550 LBS/FT/%. THE ASC IS DEFINED IN SECTION 6.2.8 OF ASTM F2418. AND b) TO RESIST CHAMBER DEFORMATION DURING INSTALLATION AT ELEVATED TEMPERATURES (ABOVE 73° F / 23° C), CHAMBERS SHALL BE PRODUCED FROM REFLECTIVE GOLD OR YELLOW COLORS.
- ONLY CHAMBERS THAT ARE APPROVED BY THE SITE DESIGN ENGINEER WILL BE ALLOWED. UPON REQUEST BY THE SITE DESIGN ENGINEER OR OWNER, THE CHAMBER MANUFACTURER SHALL SUBMIT A STRUCTURAL EVALUATION FOR APPROVAL BEFORE DELIVERING CHAMBERS TO THE PROJECT SITE AS FOLLOWS:
 - THE STRUCTURAL EVALUATION SHALL BE SEALED BY A REGISTERED PROFESSIONAL ENGINEER.
 - THE STRUCTURAL EVALUATION SHALL DEMONSTRATE THAT THE SAFETY FACTORS ARE GREATER THAN OR EQUAL TO 1.95 FOR DEAD LOAD AND 1.75 FOR LIVE LOAD, THE MINIMUM REQUIRED BY ASTM F2787 AND BY SECTIONS 3 AND 12.12 OF THE AASHTO LRFD BRIDGE DESIGN SPECIFICATIONS FOR THERMOPLASTIC PIPE.
 - THE TEST DERIVED CREEP MODULUS AS SPECIFIED IN ASTM F2418 SHALL BE USED FOR PERMANENT DEAD LOAD DESIGN EXCEPT THAT IT SHALL BE THE 75-YEAR MODULUS USED FOR DESIGN.
- CHAMBERS AND END CAPS SHALL BE PRODUCED AT AN ISO 9001 CERTIFIED MANUFACTURING FACILITY.

IMPORTANT - NOTES FOR THE BIDDING AND INSTALLATION OF THE SC-740 SYSTEM

- STORMTECH SC-740 CHAMBERS SHALL NOT BE INSTALLED UNTIL THE MANUFACTURER'S REPRESENTATIVE HAS COMPLETED A PRE-CONSTRUCTION MEETING WITH THE INSTALLERS.
- STORMTECH SC-740 CHAMBERS SHALL BE INSTALLED IN ACCORDANCE WITH THE "STORMTECH SC-310/SC-740/DC-780 CONSTRUCTION GUIDE".
- CHAMBERS ARE NOT TO BE BACKFILLED WITH A DOZER OR AN EXCAVATOR SITUATED OVER THE CHAMBERS. STORMTECH RECOMMENDS 3 BACKFILL METHODS:
 - STONESHOOTER LOCATED OFF THE CHAMBER BED.
 - BACKFILL AS ROWS ARE BUILT USING AN EXCAVATOR ON THE FOUNDATION STONE OR SUBGRADE.
 - BACKFILL FROM OUTSIDE THE EXCAVATION USING A LONG BOOM HOE OR EXCAVATOR.
- THE FOUNDATION STONE SHALL BE LEVELED AND COMPACTED PRIOR TO PLACING CHAMBERS.
- JOINTS BETWEEN CHAMBERS SHALL BE PROPERLY SEATED PRIOR TO PLACING STONE.
- MAINTAIN MINIMUM - 6" (150 mm) SPACING BETWEEN THE CHAMBER ROWS.
- EMBEDMENT STONE SURROUNDING CHAMBERS MUST BE A CLEAN, CRUSHED, ANGULAR STONE 3/4-2" (20-50 mm).
- THE CONTRACTOR MUST REPORT ANY DISCREPANCIES WITH CHAMBER FOUNDATION MATERIALS BEARING CAPACITIES TO THE SITE DESIGN ENGINEER.
- ADS RECOMMENDS THE USE OF "FLEXSTORM CATCH IT" INSERTS DURING CONSTRUCTION FOR ALL INLETS TO PROTECT THE SUBSURFACE STORMWATER MANAGEMENT SYSTEM FROM CONSTRUCTION SITE RUNOFF.

NOTES FOR CONSTRUCTION EQUIPMENT

- STORMTECH SC-740 CHAMBERS SHALL BE INSTALLED IN ACCORDANCE WITH THE "STORMTECH SC-310/SC-740/DC-780 CONSTRUCTION GUIDE".
- THE USE OF CONSTRUCTION EQUIPMENT OVER SC-740 CHAMBERS IS LIMITED:
 - NO EQUIPMENT IS ALLOWED ON BARE CHAMBERS.
 - NO RUBBER TIRED LOADERS, DUMP TRUCKS, OR EXCAVATORS ARE ALLOWED UNTIL PROPER FILL DEPTHS ARE REACHED IN ACCORDANCE WITH THE "STORMTECH SC-310/SC-740/DC-780 CONSTRUCTION GUIDE".
 - WEIGHT LIMITS FOR CONSTRUCTION EQUIPMENT CAN BE FOUND IN THE "STORMTECH SC-310/SC-740/DC-780 CONSTRUCTION GUIDE".
- FULL 36" (900 mm) OF STABILIZED COVER MATERIALS OVER THE CHAMBERS IS REQUIRED FOR DUMP TRUCK TRAVEL OR DUMPING.

USE OF A DOZER TO PUSH EMBEDMENT STONE BETWEEN THE ROWS OF CHAMBERS MAY CAUSE DAMAGE TO THE CHAMBERS AND IS NOT AN ACCEPTABLE BACKFILL METHOD. ANY CHAMBERS DAMAGED BY THE "DUMP AND PUSH" METHOD ARE NOT COVERED UNDER THE STORMTECH STANDARD WARRANTY.

CONTACT STORMTECH AT 1-888-892-2694 WITH ANY QUESTIONS ON INSTALLATION REQUIREMENTS OR WEIGHT LIMITS FOR CONSTRUCTION EQUIPMENT.

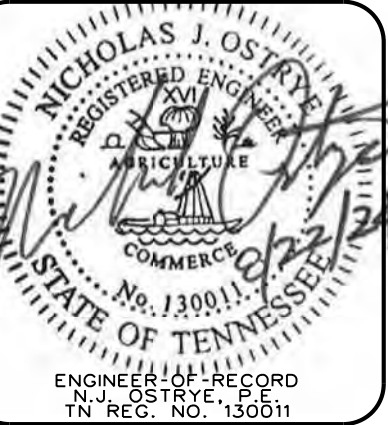
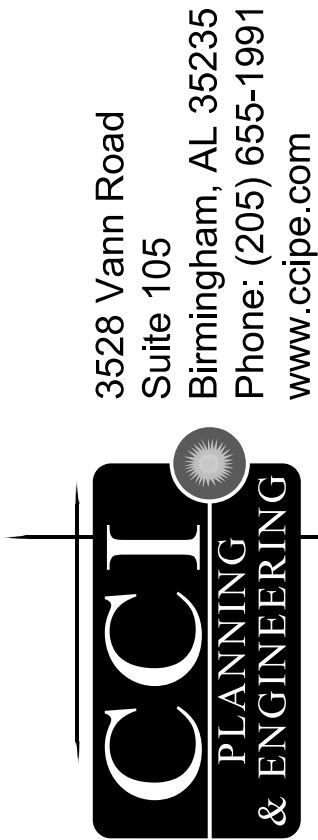

UNDERGROUND DETENTION DETAILS AND SPECIFICATIONS

A NEW EXPRESS OIL CHANGE
SEVIERVILLE, TN
FOR
EXPRESS OIL CHANGE & TIRE ENGINEERS

DATE: 08/22/2024
PROJECT: EXPR0005
DRAWN BY: BSS
CHECKED BY: NJO
SCALE: N.T.S.

NO.	DESCRIPTION	REVISIONS	BY	CHKD BY	DATE
0	ISSUE FOR PERMIT		BSS	NJO	08/22/2024

DRAWING NO. C3.2

ACCEPTABLE FILL MATERIALS: STORMTECH SC-740 CHAMBER SYSTEMS

MATERIAL LOCATION	DESCRIPTION	AASHTO MATERIAL CLASSIFICATIONS	COMPACTION / DENSITY REQUIREMENT
D	FINAL FILL: FILL MATERIAL FOR LAYER 'D' STARTS FROM THE TOP OF THE 'C' LAYER TO THE BOTTOM OF FLEXIBLE PAVEMENT OR UNPAVED FINISHED GRADE ABOVE. NOTE THAT PAVEMENT SUBBASE MAY BE PART OF THE 'D' LAYER.	ANY SOIL/ROCK MATERIALS, NATIVE SOILS, OR PER ENGINEER'S PLANS. CHECK PLANS FOR PAVEMENT SUBGRADE REQUIREMENTS.	N/A
C	INITIAL FILL: FILL MATERIAL FOR LAYER 'C' STARTS FROM THE TOP OF THE EMBEDMENT STONE ('B' LAYER) TO 18" (450 mm) ABOVE THE TOP OF THE CHAMBER. NOTE THAT PAVEMENT SUBBASE MAY BE A PART OF THE 'C' LAYER.	GRANULAR WELL-GRADED SOIL/AGGREGATE MIXTURES, <35% FINES OR PROCESSED AGGREGATE. MOST PAVEMENT SUBBASE MATERIALS CAN BE USED IN LIEU OF THIS LAYER.	AASHTO M145 ¹ A-1, A-2-4, A-3 OR AASHTO M43 ¹ 3, 357, 4, 467, 5, 56, 57, 6, 67, 68, 7, 78, 8, 89, 9, 10
B	EMBEDMENT STONE: FILL SURROUNDING THE CHAMBERS FROM THE FOUNDATION STONE ('A' LAYER) TO THE 'C' LAYER ABOVE.	CLEAN, CRUSHED, ANGULAR STONE	AASHTO M43 ¹ 3, 357, 4, 467, 5, 56, 57
A	FOUNDATION STONE: FILL BELOW CHAMBERS FROM THE SUBGRADE UP TO THE FOOT (BOTTOM) OF THE CHAMBER.	CLEAN, CRUSHED, ANGULAR STONE	AASHTO M43 ¹ 3, 357, 4, 467, 5, 56, 57

- PLEASE NOTE:
- THE LISTED AASHTO DESIGNATIONS ARE FOR GRADATIONS ONLY. THE STONE MUST ALSO BE CLEAN, CRUSHED, ANGULAR. FOR EXAMPLE, A SPECIFICATION FOR #4 STONE WOULD STATE: "CLEAN, CRUSHED, ANGULAR NO. 4 (AASHTO M43) STONE".
 - STORMTECH COMPACTION REQUIREMENTS ARE MET FOR 'A' LOCATION MATERIALS WHEN PLACED AND COMPACTED IN 6" (150 mm) (MAX) LIFTS USING TWO FULL COVERAGES WITH A VIBRATORY COMPACTOR.
 - WHERE INFILTRATION SURFACES MAY BE COMPROMISED BY COMPACTION, FOR STANDARD DESIGN LOAD CONDITIONS, A FLAT SURFACE MAY BE ACHIEVED BY RAKING OR DRAGGING WITHOUT COMPACTION EQUIPMENT. FOR SPECIAL LOAD DESIGNS, CONTACT STORMTECH FOR COMPACTION REQUIREMENTS.
 - ONCE LAYER 'C' IS PLACED, ANY SOIL/MATERIAL CAN BE PLACED IN LAYER 'D' UP TO THE FINISHED GRADE. MOST PAVEMENT SUBBASE SOILS CAN BE USED TO REPLACE THE MATERIAL REQUIREMENTS OF LAYER 'C' OR 'D' AT THE SITE DESIGN ENGINEER'S DISCRETION.

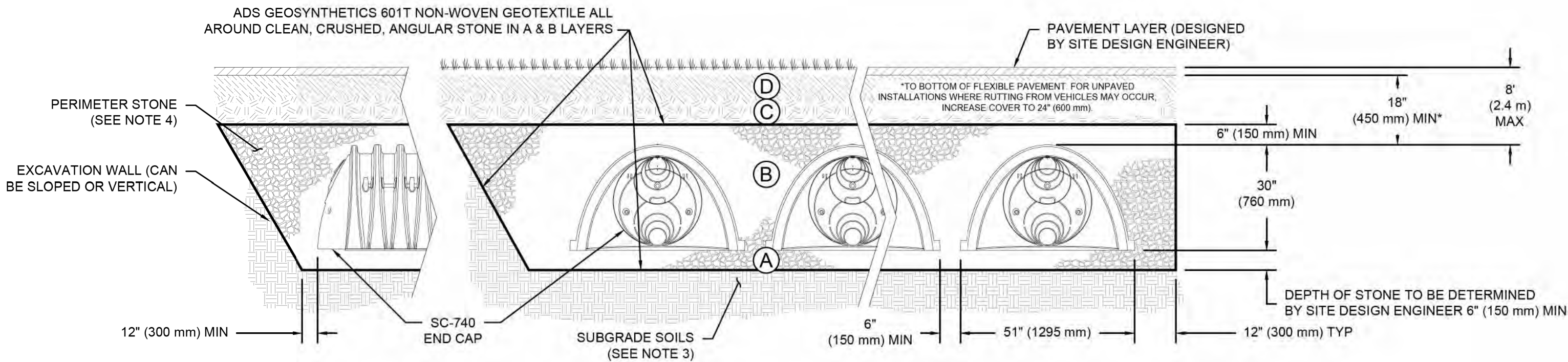

NOTES:

- CHAMBERS SHALL MEET THE REQUIREMENTS OF ASTM F2418, "STANDARD SPECIFICATION FOR POLYPROPYLENE (PP) CORRUGATED WALL STORMWATER COLLECTION CHAMBERS".
- SC-740 CHAMBERS SHALL BE DESIGNED IN ACCORDANCE WITH ASTM F2787 "STANDARD PRACTICE FOR STRUCTURAL DESIGN OF THERMOPLASTIC CORRUGATED WALL STORMWATER COLLECTION CHAMBERS".
- THE SITE DESIGN ENGINEER IS RESPONSIBLE FOR ASSESSING THE BEARING RESISTANCE (ALLOWABLE BEARING CAPACITY) OF THE SUBGRADE SOILS AND THE DEPTH OF FOUNDATION STONE WITH CONSIDERATION FOR THE RANGE OF EXPECTED SOIL MOISTURE CONDITIONS.
- PERIMETER STONE MUST BE EXTENDED HORIZONTALLY TO THE EXCAVATION WALL FOR BOTH VERTICAL AND SLOPED EXCAVATION WALLS.
- REQUIREMENTS FOR HANDLING AND INSTALLATION:
 - TO MAINTAIN THE WIDTH OF CHAMBERS DURING SHIPPING AND HANDLING, CHAMBERS SHALL HAVE INTEGRAL, INTERLOCKING STACKING LUGS.
 - TO ENSURE A SECURE JOINT DURING INSTALLATION AND BACKFILL, THE HEIGHT OF THE CHAMBER JOINT SHALL NOT BE LESS THAN 2".
 - TO ENSURE THE INTEGRITY OF THE ARCH SHAPE DURING INSTALLATION, a) THE ARCH STIFFNESS CONSTANT SHALL BE GREATER THAN OR EQUAL TO 550 LBS/FT²%. THE ASC IS DEFINED IN SECTION 6.2.8 OF ASTM F2418. AND b) TO RESIST CHAMBER DEFORMATION DURING INSTALLATION AT ELEVATED TEMPERATURES (ABOVE 73° F / 23° C), CHAMBERS SHALL BE PRODUCED FROM REFLECTIVE GOLD OR YELLOW COLORS.

INSPECTION & MAINTENANCE

- STEP 1) INSPECT ISOLATOR ROW PLUS FOR SEDIMENT
- A. INSPECTION PORTS (IF PRESENT)
- A.1. REMOVE/OPEN LID ON NYLOPLAST INLINE DRAIN
- A.2. REMOVE AND CLEAN FLEXSTORM FILTER IF INSTALLED
- A.3. USING A FLASHLIGHT AND STADIA ROD, MEASURE DEPTH OF SEDIMENT AND RECORD ON MAINTENANCE LOG
- A.4. LOWER A CAMERA INTO ISOLATOR ROW PLUS FOR VISUAL INSPECTION OF SEDIMENT LEVELS (OPTIONAL)
- A.5. IF SEDIMENT IS AT, OR ABOVE, 3" (80 mm) PROCEED TO STEP 2. IF NOT, PROCEED TO STEP 3.
- B. ALL ISOLATOR PLUS ROWS
- B.1. REMOVE COVER FROM STRUCTURE AT UPSTREAM END OF ISOLATOR ROW PLUS
- B.2. USING A FLASHLIGHT, INSPECT DOWN THE ISOLATOR ROW PLUS THROUGH OUTLET PIPE
- i) MIRRORS ON POLES OR CAMERAS MAY BE USED TO AVOID A CONFINED SPACE ENTRY
- ii) FOLLOW OSHA REGULATIONS FOR CONFINED SPACE ENTRY IF ENTERING MANHOLE
- B.3. IF SEDIMENT IS AT, OR ABOVE, 3" (80 mm) PROCEED TO STEP 2. IF NOT, PROCEED TO STEP 3.
- STEP 2) CLEAN OUT ISOLATOR ROW PLUS USING THE JETVAC PROCESS
- A. A FIXED CULVERT CLEANING NOZZLE WITH REAR FACING SPREAD OF 45° (1.1 m) OR MORE IS PREFERRED
- B. APPLY MULTIPLE PASSES OF JETVAC UNTIL BACKFLUSH WATER IS CLEAN
- C. VACUUM STRUCTURE SUMP AS REQUIRED
- STEP 3) REPLACE ALL COVERS, GRATES, FILTERS, AND LIDS; RECORD OBSERVATIONS AND ACTIONS.
- STEP 4) INSPECT AND CLEAN BASINS AND MANHOLES UPSTREAM OF THE STORMTECH SYSTEM.

NOTES

- INSPECT EVERY 6 MONTHS DURING THE FIRST YEAR OF OPERATION. ADJUST THE INSPECTION INTERVAL BASED ON PREVIOUS OBSERVATIONS OF SEDIMENT ACCUMULATION AND HIGH WATER ELEVATIONS.
- CONDUCT JETTING AND VACTORING ANNUALLY OR WHEN INSPECTION SHOWS THAT MAINTENANCE IS NECESSARY.

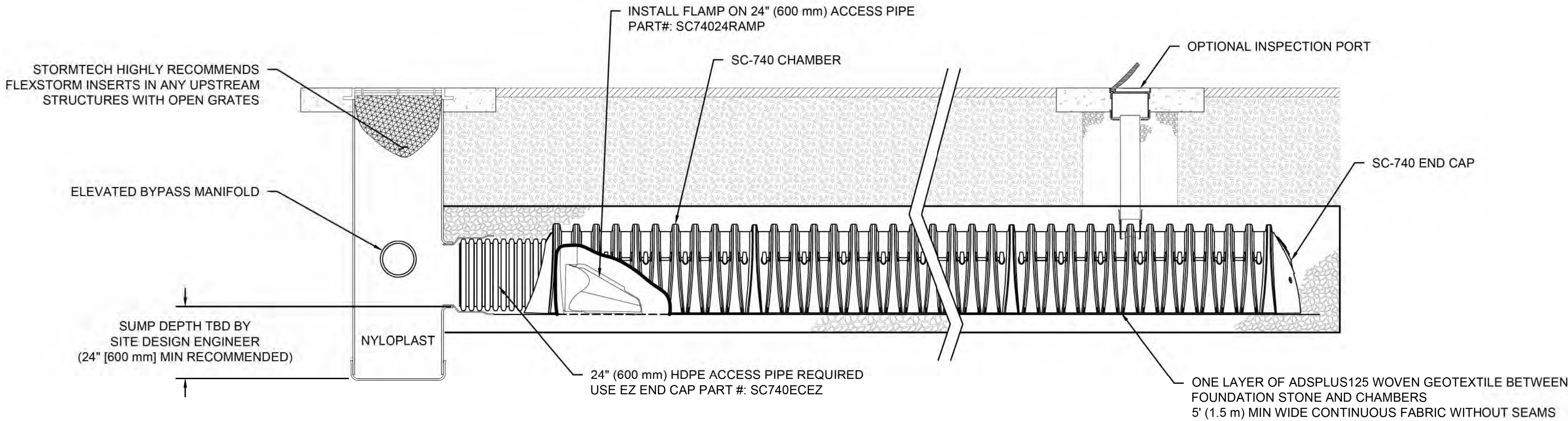

SC-740 ISOLATOR ROW PLUS DETAIL
NTS

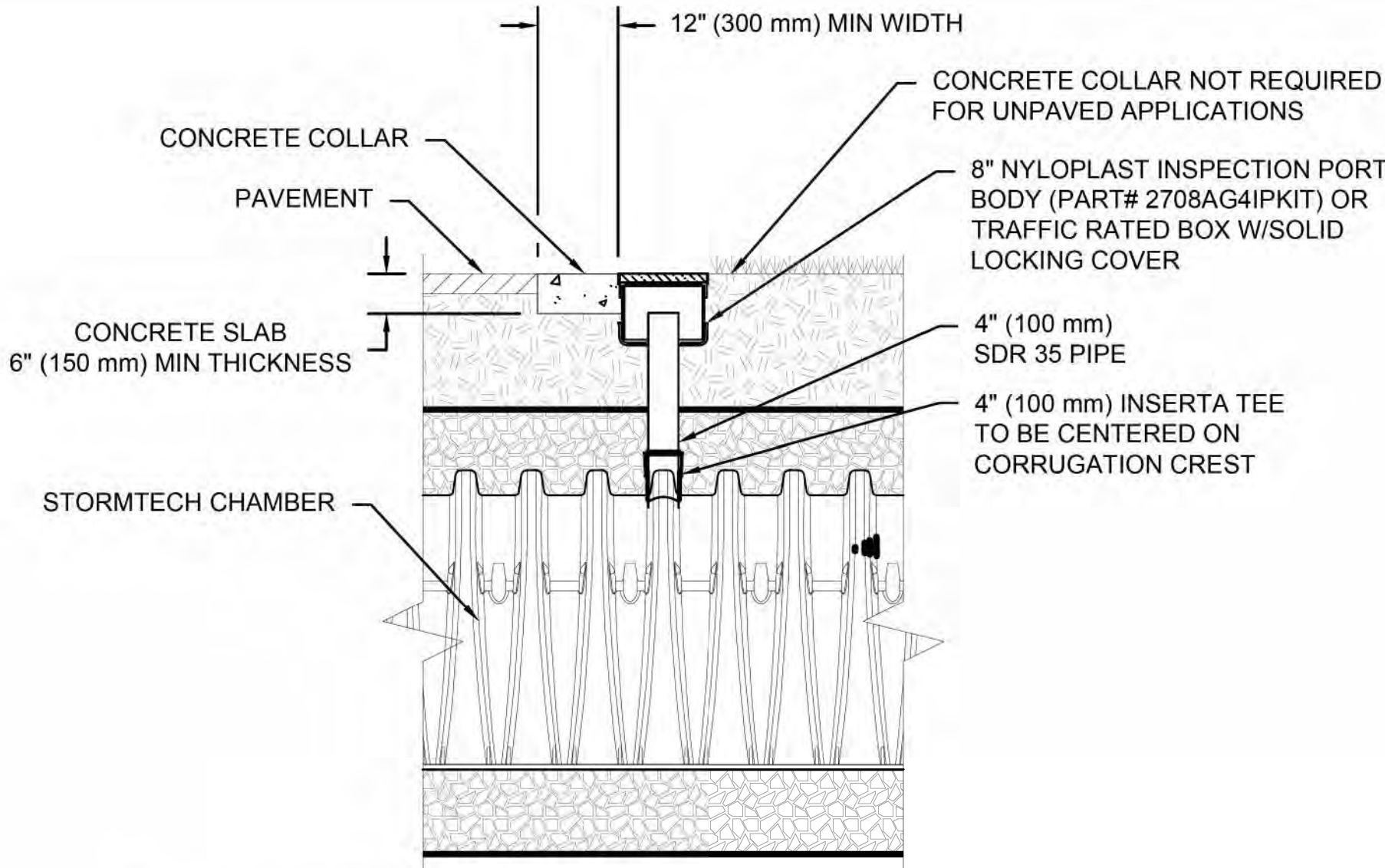

NOTE:
INSPECTION PORTS MAY BE CONNECTED THROUGH ANY CHAMBER CORRUGATION CREST.

4" PVC INSPECTION PORT DETAIL
(SC SERIES CHAMBER)
NTS

3528 Vann Road
Suite 105
Birmingham, AL 35235
Phone: (205) 655-1991
www.ccope.com

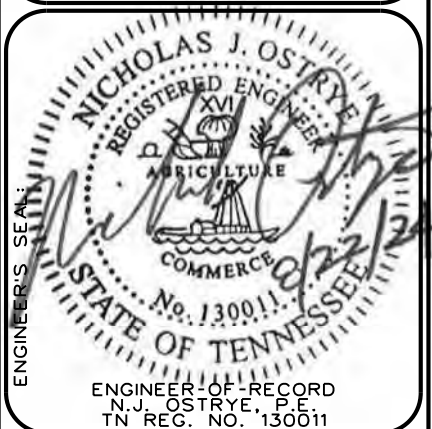

UNDERGROUND DETENTION DETAILS AND SPECIFICATIONS

A NEW EXPRESS OIL CHANGE
FOR
SEVIERVILLE, TN

EXPRESS OIL CHANGE & TIRE ENGINEERS

PROJECT: EXP0005
DATE: 08/22/2024
DRAWN BY: BSS
CHECKED BY: NJO
SCALE: N.T.S.

NO.	DESCRIPTION	REVISIONS	BY	CHKD	DATE
0	ISSUE FOR PERMIT		BSS	NJO	08/22/2024

C3.3



PRINTED: 12/22/2024 3:48:05 PM P:\24\NICHOLAS\PROJECTS\SEVIERVILLE\04.0 INTERMEDIATE FINAL EROSION AND SEDIMENT CONTROL PLAN.dwg

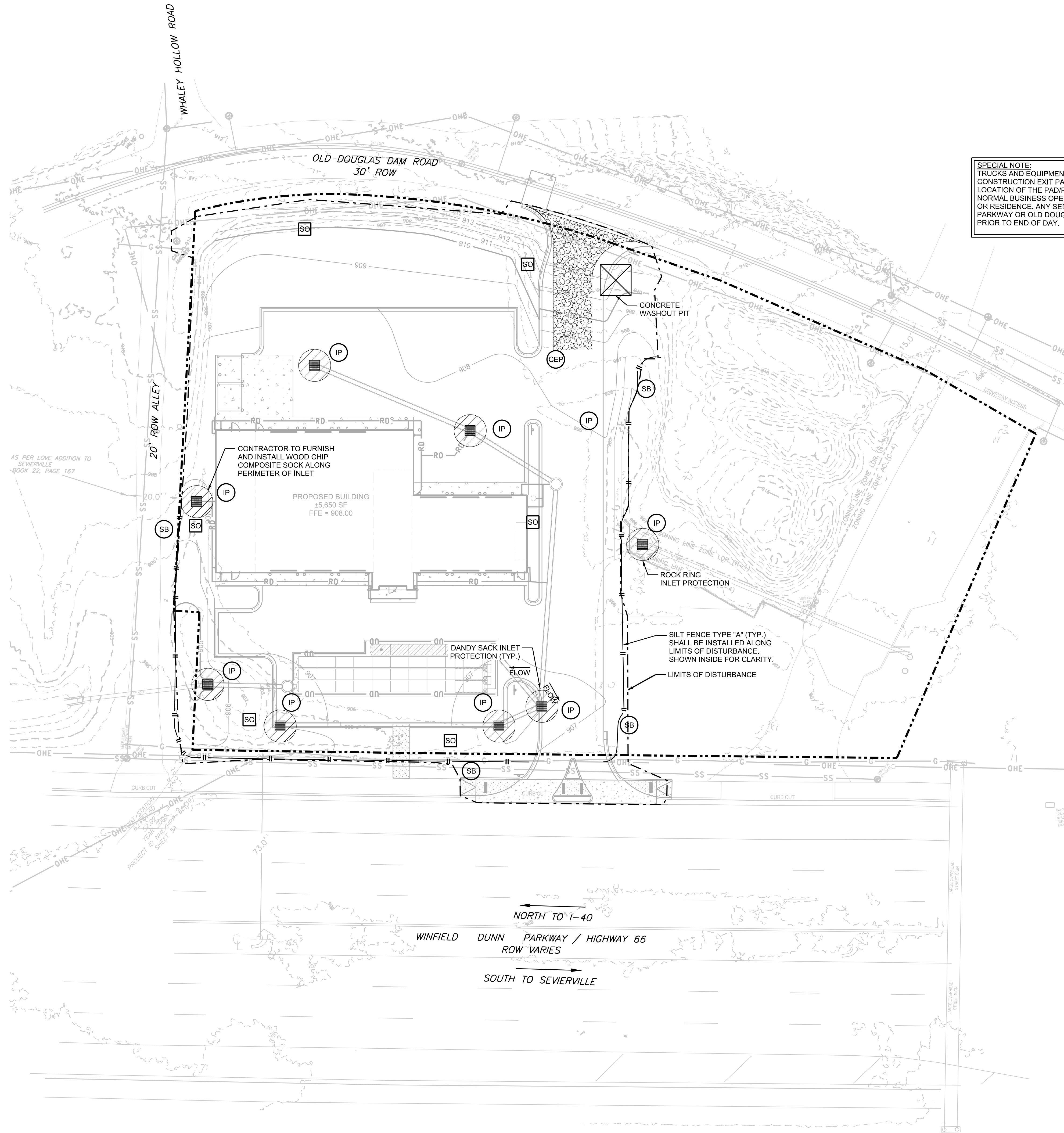

SPECIAL NOTE:
TRUCKS AND EQUIPMENT SHOULD UTILIZE WASHPAD OR CONSTRUCTION EXIT PAD WHILE SOILS ARE EXPOSED. THE LOCATION OF THE PAD/PADS IS TO NOT CONFLICT OR PROHIBIT NORMAL BUSINESS OPERATIONS OF ANY ADJACENT BUSINESS OR RESIDENCE. ANY SEDIMENT TRACKED ONTO WINFIELD DUNN PARKWAY OR OLD DOUGLAS DAM ROAD ARE TO BE CLEANED PRIOR TO END OF DAY.

LEGEND

- SO SODDING
- TS TEMPORARY VEGETATION
- SB SEDIMENT BARRIER, SILT FENCE OR COMPOST SOCK
- IP INLET PROTECTION
- CEP CONSTRUCTION EXIT PAD
- LIMITS OF DISTURBANCE

0 10 20 40
SCALE IN FEET
1" = 20'

INTERMEDIATE EROSION CONTROL SEQUENCE:

1. REMOVE SOFT, YIELDING OR UNSUITABLE MATERIAL.
2. BEGIN GRADING FOR ROADWAYS AND PADS, MAINTAIN POSITIVE DRAINAGE AT ALL TIMES.
3. PROVIDE INLET PROTECTION IMMEDIATELY FOLLOWING INLET INSTALLATION AND MAINTAIN WHILE SOIL SUBGRADE IS EXPOSED.

FINAL EROSION CONTROL SEQUENCE:

1. PROVIDE SODDING OF NON PAVED DISTURBED AREAS ON SITE.
2. AFTER ALL AREAS ARE STABILIZED, REMOVE CONSTRUCTION ENTRANCES, SILT BARRIERS, AND OTHER TEMPORARY SEDIMENT CONTROL DEVICES.

EROSION & SEDIMENT CONTROL NOTES:

1. CONTRACTOR SHALL COMPLY WITH ALL REQUIREMENTS OF THE TENNESSEE DEPARTMENT OF ENVIRONMENT AND CONSERVATION (TDEC) GENERAL CONSTRUCTION STORM WATER NPDES PERMIT, INCLUDING, BUT NOT LIMITED TO INSTALLATION OF BMP'S, MONITORING OF BMP PERFORMANCE, REPORT PREPARATION, REPORT FILING, AND PERMIT RENEWAL OR TERMINATION. CONTRACTOR SHALL SUBMIT MONITORING REPORTS TO OWNER AND SITE ENGINEER WITHIN 72 HOURS OF THE MONITORING EVENT.
2. CONTRACTOR SHALL OBTAIN ANY REQUIRED NPDES PERMIT FOR ALL GRADING AND OTHER LAND DISTURBING ACTIVITIES PRIOR TO BEGINNING CONSTRUCTION.
3. THE SITE CONTRACTOR IS RESPONSIBLE FOR ESTABLISHING AND MAINTAINING SUITABLE EROSION AND SEDIMENT CONTROL DEVICES ON SITE DURING CONSTRUCTION AS REQUIRED TO PREVENT SILT OR SEDIMENT FROM LEAVING THE SITE. SILT OR SEDIMENT WILL NOT BE ALLOWED BEYOND CONSTRUCTION LIMITS. THE CONTRACTOR SHALL PREVENT THE ESCAPE OF SILT OR SEDIMENT FROM THE SITE BY INSTALLING EROSION CONTROL MEASURES IN ADDITION TO THOSE SHOWN ON PLANS AS NECESSARY AND CONDUCTING PRACTICES PRIOR TO, OR CONCURRENT WITH LAND DISTURBING ACTIVITIES.
4. EROSION AND SEDIMENT CONTROL MEASURES SHALL BE MAINTAINED AT ALL TIMES. IF FULL IMPLEMENTATION OF THE APPROVED PLANS DOES NOT PROVIDE SUFFICIENT EROSION AND SEDIMENT CONTROL, ADDITIONAL CONTROL MEASURES SHALL BE IMPLEMENTED IMMEDIATELY TO PREVENT SILT OR SEDIMENT FROM ESCAPING THE SITE AT NO ADDITIONAL COST TO OWNER. CONTRACTOR SHALL INSPECT ALL EROSION AND SEDIMENT CONTROL DEVICES AFTER EACH RAINFALL AND PERFORM NECESSARY REPAIRS AND MAINTENANCE. CONTRACTOR IS RESPONSIBLE FOR REPAIRING OR REPLACING EROSION AND SEDIMENT CONTROL DEVICES WHICH BECOME INEFFECTIVE. NO ADDITIONAL PAYMENT WILL BE MADE FOR ADDITIONAL EROSION CONTROL DEVICES OR MEASURES AS DEEMED NECESSARY BY THE ENGINEER, OWNER OR REGULATORY AUTHORITIES TO COMPLY WITH CONSTRUCTION DOCUMENTS OR GOVERNING AUTHORITY.
5. CONTRACTOR SHALL REMOVE THE BUILD UP OF SILT AND SEDIMENT FROM BEHIND SILT FENCE AND INLET FILTERS WHEN SILT AND SEDIMENT HAS REACHED 1/3 THE TOTAL HEIGHT OF THE EROSION AND SEDIMENT CONTROL DEVICE.
6. THE CONTRACTOR IS RESPONSIBLE FOR ALL COSTS ASSOCIATED WITH ANY FINES LEVIED AGAINST THE SITE FOR VIOLATIONS OF EROSION CONTROL REGULATIONS AND PERMITS.
7. ALL EROSION CONTROL MEASURES SHALL MEET THE GUIDELINES SET FORTH IN THE "TENNESSEE EROSION & SEDIMENT CONTROL HANDBOOK, A STORMWATER PLANNING AND DESIGN MANUAL FOR CONSTRUCTION ACTIVITIES, FOURTH EDITION", PREPARED BY THE DIVISION OF WATER RESOURCES OF THE TENNESSEE DEPARTMENT OF ENVIRONMENT AND CONSERVATIONS (TDEC), PUBLISHED AUGUST 2012.
8. CONTRACTOR SHALL INSTALL, MAINTAIN AND INSPECT ALL EROSION AND SEDIMENT DEVICES AND MEASURES IN ACCORDANCE WITH THE "TENNESSEE EROSION & SEDIMENT CONTROL HANDBOOK, A STORMWATER PLANNING AND DESIGN MANUAL FOR CONSTRUCTION ACTIVITIES, FOURTH EDITION", PREPARED BY THE DIVISION OF WATER RESOURCES OF THE TENNESSEE DEPARTMENT OF ENVIRONMENT AND CONSERVATIONS (TDEC), PUBLISHED AUGUST 2012.
9. THE LIMITS OF DISTURBANCE SHALL INCLUDE ALL AREAS DISTURBED BY GRADING OPERATIONS. THE CONTRACTOR IS RESPONSIBLE FOR PROTECTING ALL AREAS OUTSIDE THE LIMITS OF DISTURBANCE. ANY DAMAGE OUTSIDE THE LIMITS OF CONSTRUCTION CAUSED BY THE CONTRACTOR OR CONSTRUCTION SHALL BE IMMEDIATELY REPAIRED TO ITS ORIGINAL CONDITION. THE CONTRACTOR IS RESPONSIBLE FOR THE CLEANUP AND REMOVAL OF ANY BUILDUP OF SEDIMENT WHICH ESCAPES FROM THE SITE.
10. ALL EROSION CONTROL MEASURES SHALL BE IN PLACE AS REQUIRED BY THE ENGINEER, PLANS, AND CITY OF SEVIERVILLE REPRESENTATIVE. SILTATION CONTROL MEASURE SHALL BE INSPECTED PER THE NPDES PERMIT REQUIREMENTS. ANY DEFICIENCIES SHALL BE CORRECTED IMMEDIATELY AND NO FURTHER WORK WILL PROCEED UNTIL SAID DEFICIENCIES ARE CORRECTED TO THE CITY OF SEVIERVILLE OR ENGINEER'S APPROVAL.
11. THE ESCAPE OF SEDIMENT FROM THE SITE SHALL BE PREVENTED BY THE INSTALLATION OF EROSION AND SEDIMENT CONTROL MEASURES AND PRACTICES PRIOR TO LAND DISTURBING ACTIVITIES.
12. IF SEDIMENT ESCAPES THE SITE IT SHALL BE RECOVERED, RETURNED TO THE SITE, AND SPREAD IN LANDSCAPE AREAS AND SEEDED.
13. ANY DISTURBED AREA LEFT EXPOSED FOR A PERIOD GREATER THAN 14 DAYS SHALL BE STABILIZED WITH MULCH OR TEMPORARY SEEDING.

CAUTION NOTICE TO CONTRACTOR:

THE CONTRACTOR IS SPECIFICALLY CAUTIONED THAT THE LOCATION AND/OR ELEVATION OF EXISTING UTILITIES AS SHOWN ON THESE PLANS IS BASED ON RECORDS OF THE VARIOUS UTILITY COMPANIES AND, WHERE POSSIBLE, MEASUREMENTS TAKEN IN THE FIELD. THE INFORMATION IS NOT TO BE RELIED ON AS BEING EXACT OR COMPLETE. THE CONTRACTOR MUST CALL AT LEAST 48 HOURS BEFORE ANY SITE DISTURBANCE OR EXCAVATION TO REQUEST EXACT FIELD LOCATION OF UTILITIES. IT SHALL BE THE RESPONSIBILITY OF THE CONTRACTOR TO RELOCATE ALL EXISTING UTILITIES WHICH CONFLICT WITH THE PROPOSED IMPROVEMENTS SHOWN ON THE PLANS.



3528 Vann Road
Suite 105
Birmingham, AL 35235
Phone: (205) 655-1991
www.ccope.com

CCI
PLANNING
& ENGINEERING

NICHOLAS J. OS
REGISTERED PROFESSIONAL ENGINEER
No. 130011
STATE OF TENNESSEE
ENGINEER IN CHARGE
TN REG. NO. 136011

INTERMEDIATE - FINAL EROSION AND SEDIMENT CONTROL PLAN

A NEW EXPRESS OIL CHANGE
FOR
SEVIERVILLE, TN

EXPRESS OIL CHANGE & TIRE ENGINEERS

DATE: 08/22/2024
PROJECT: EXP0005
DRAWN BY: BSS
CHECKED BY: NJO
SCALE: 1" = 20'

NO.	DESCRIPTION	REVISIONS
0	ISSUE FOR PERMIT	

DRAWING NO. **C4.0**

NOTE:
2% MAX RUNNING SLOPE IN ANY
DIRECTION IN THE ADA PARKING
SPACE OR ADA AISLE.

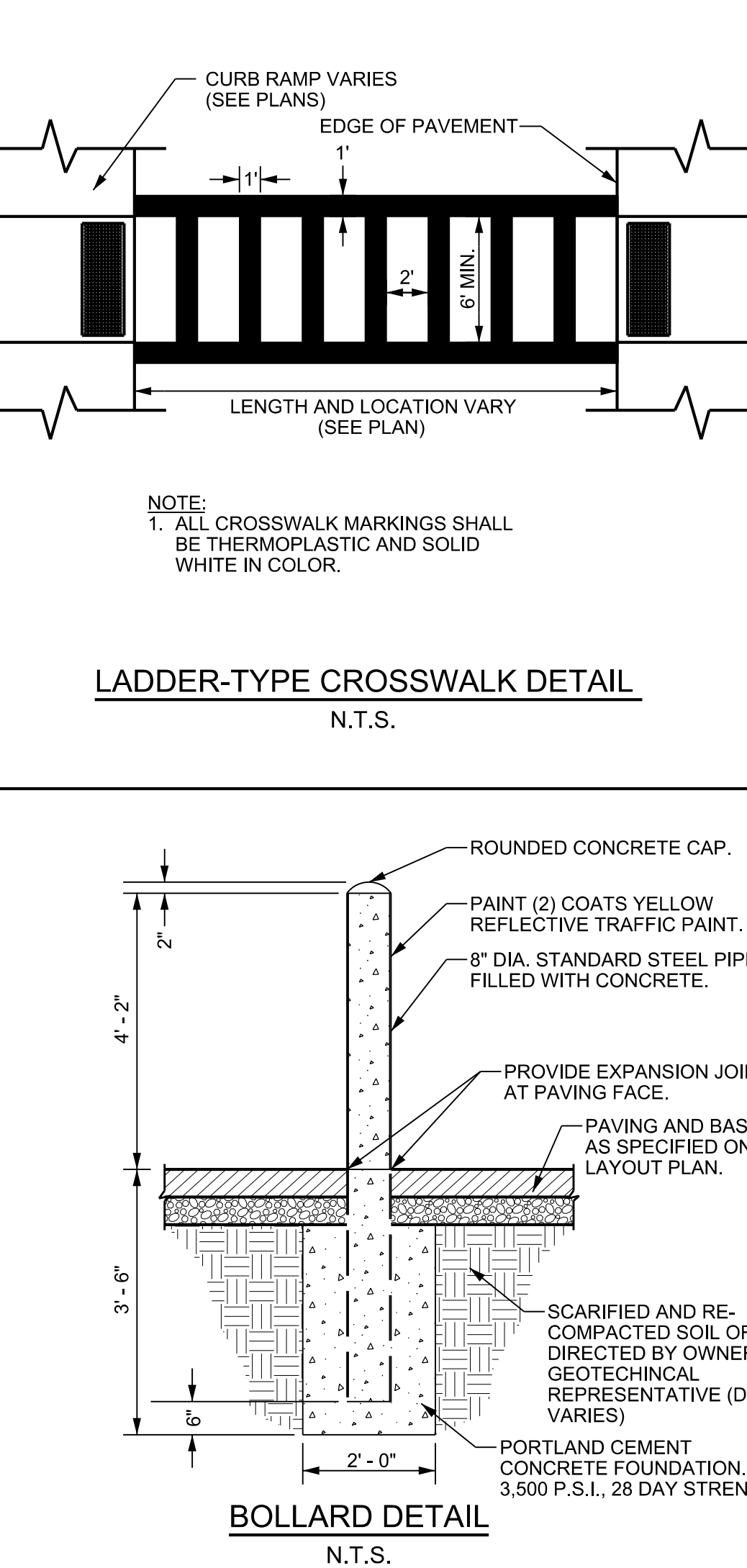
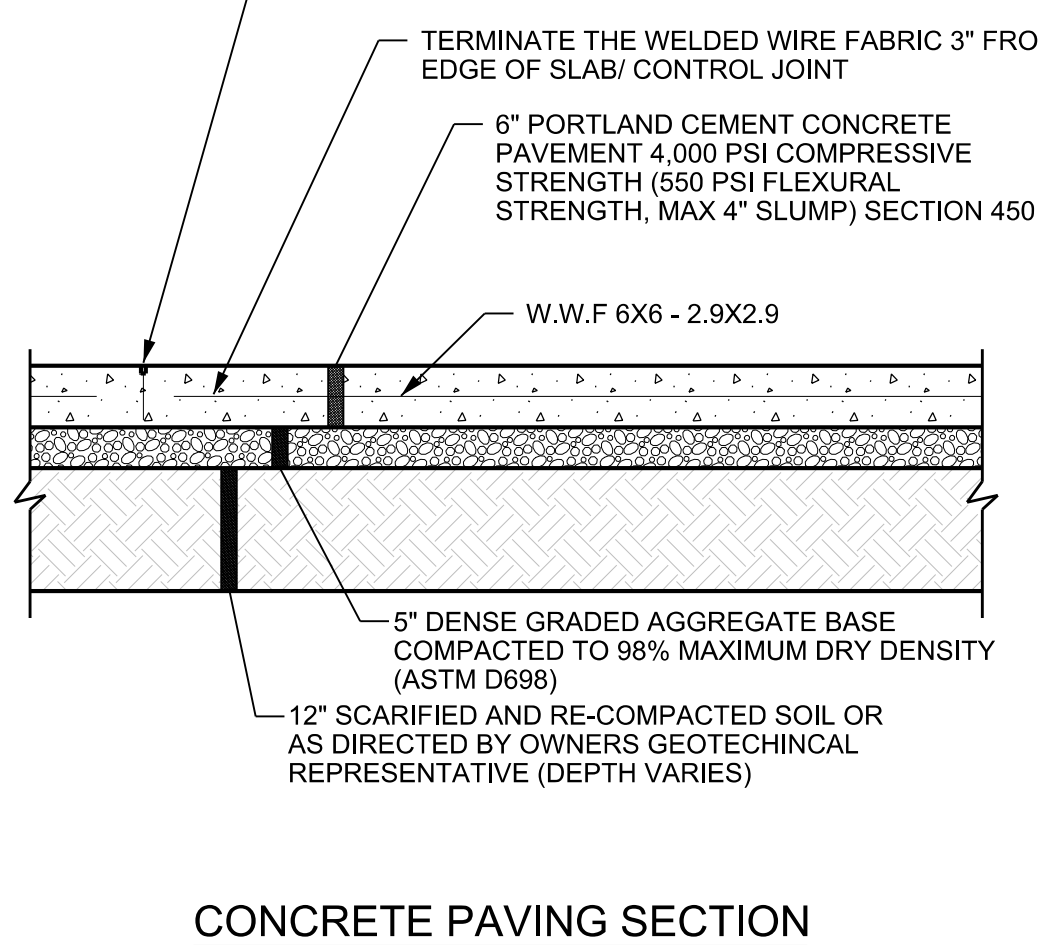
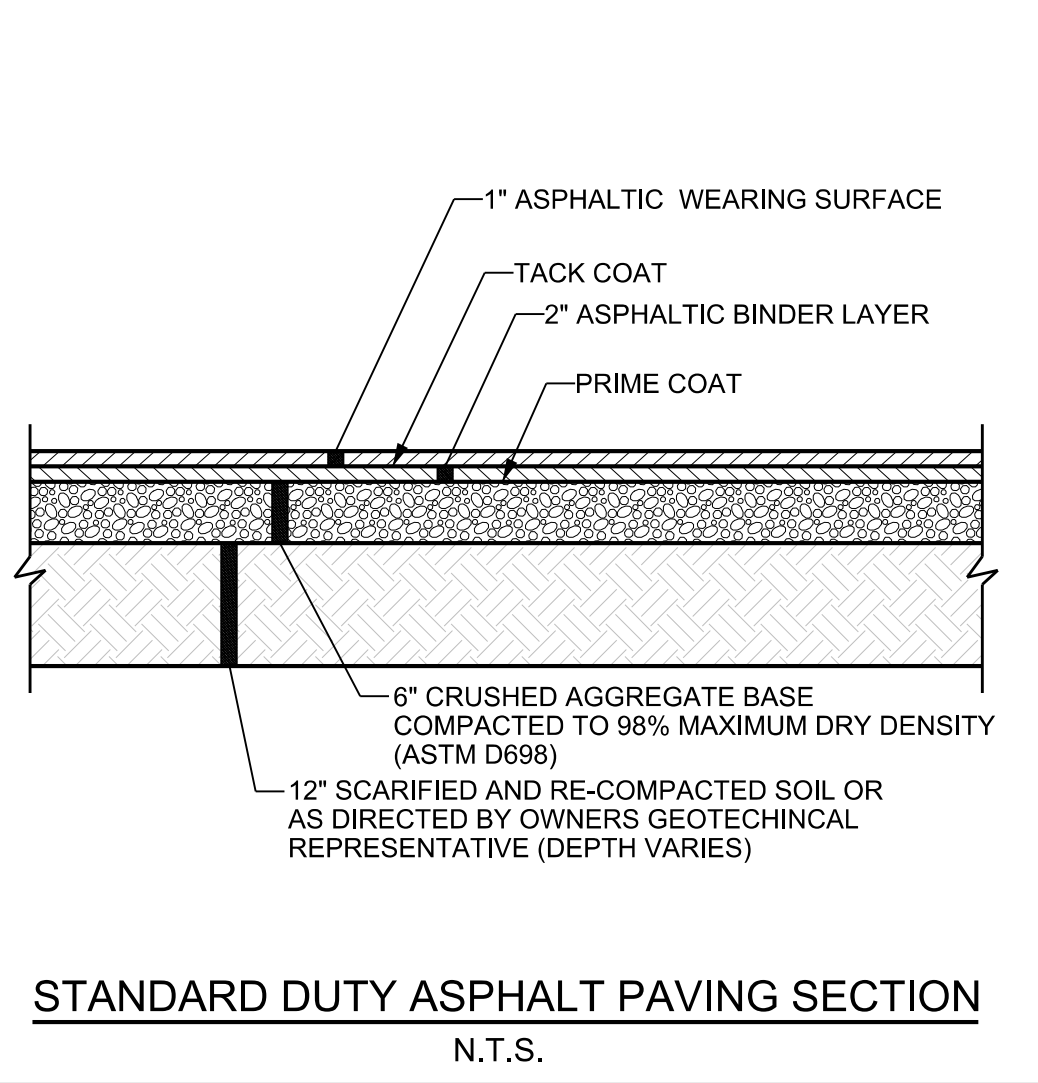
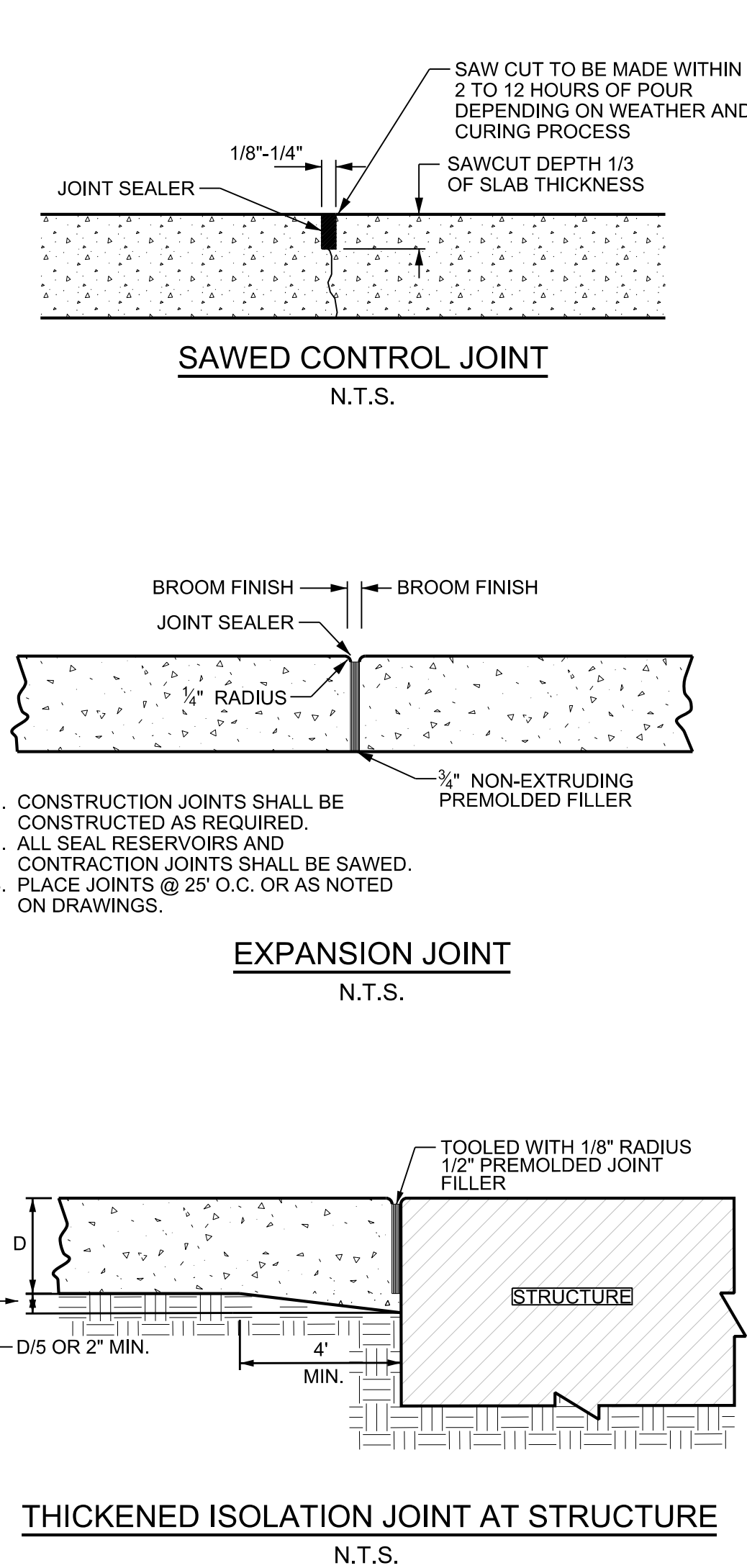
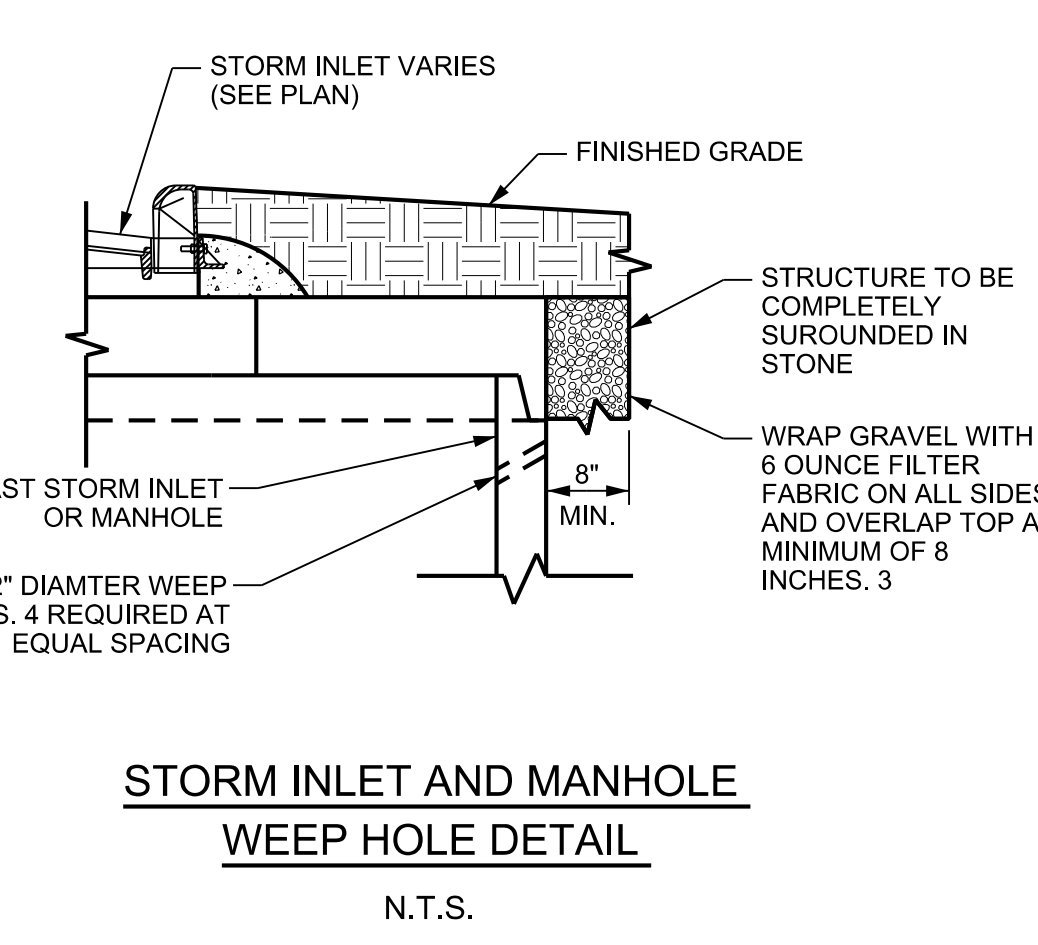
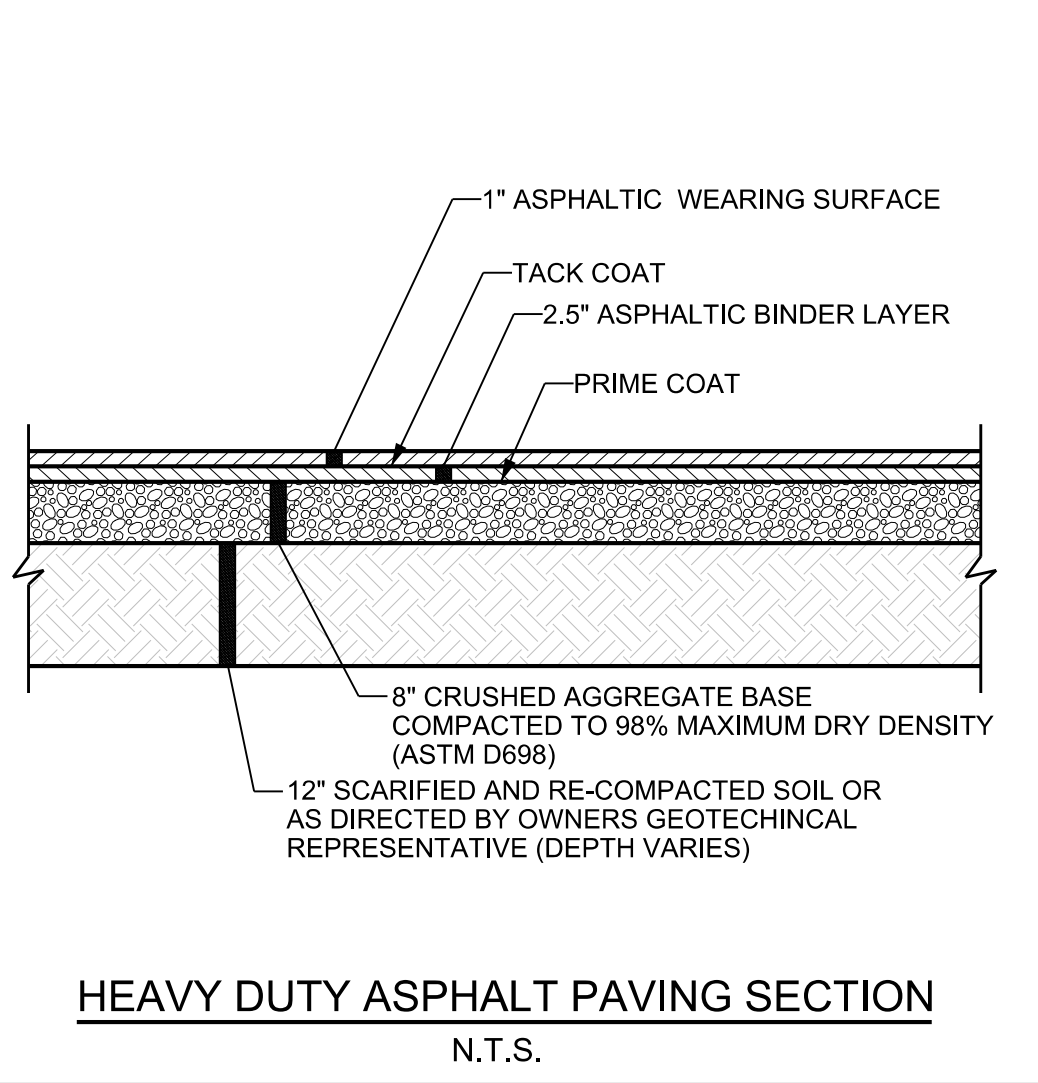
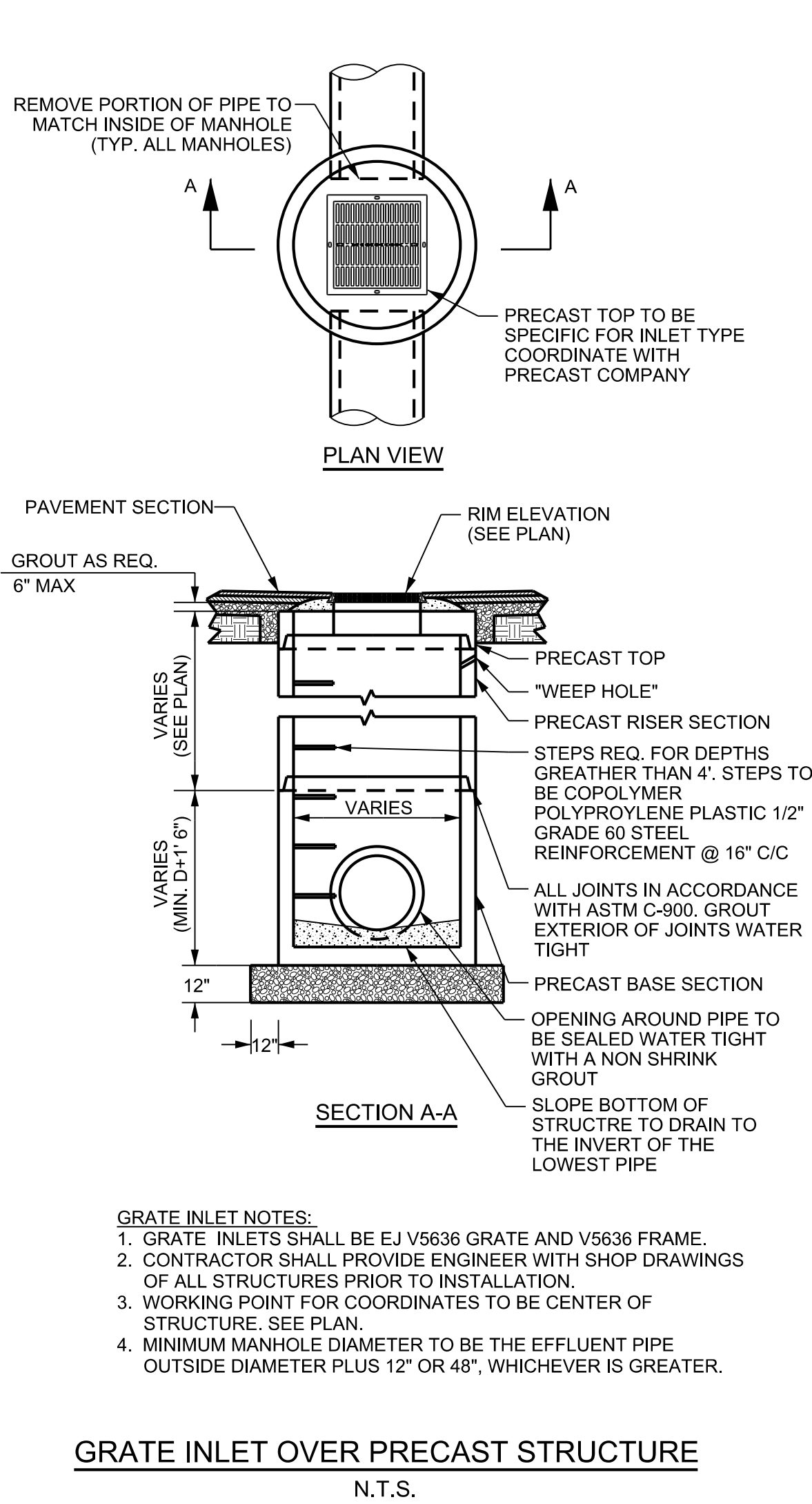
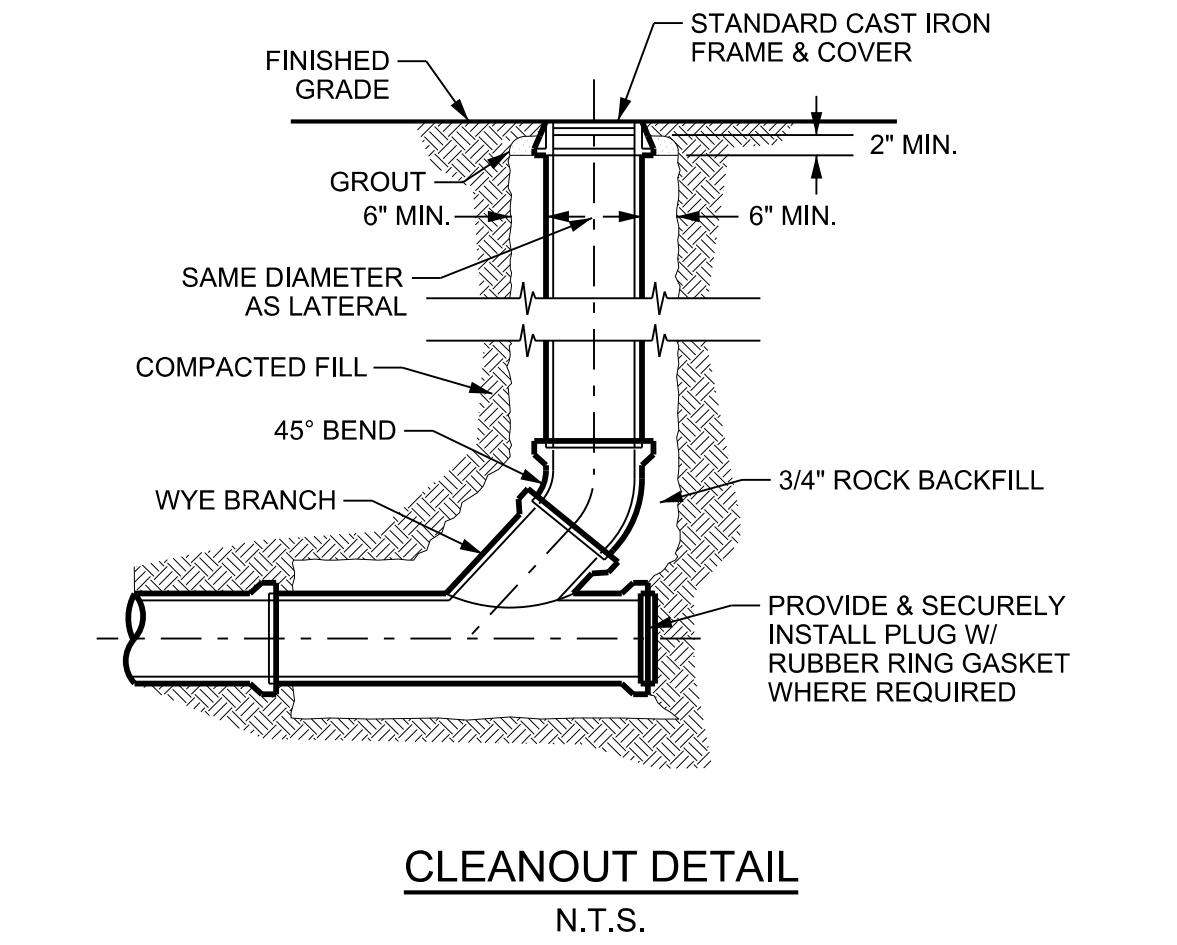
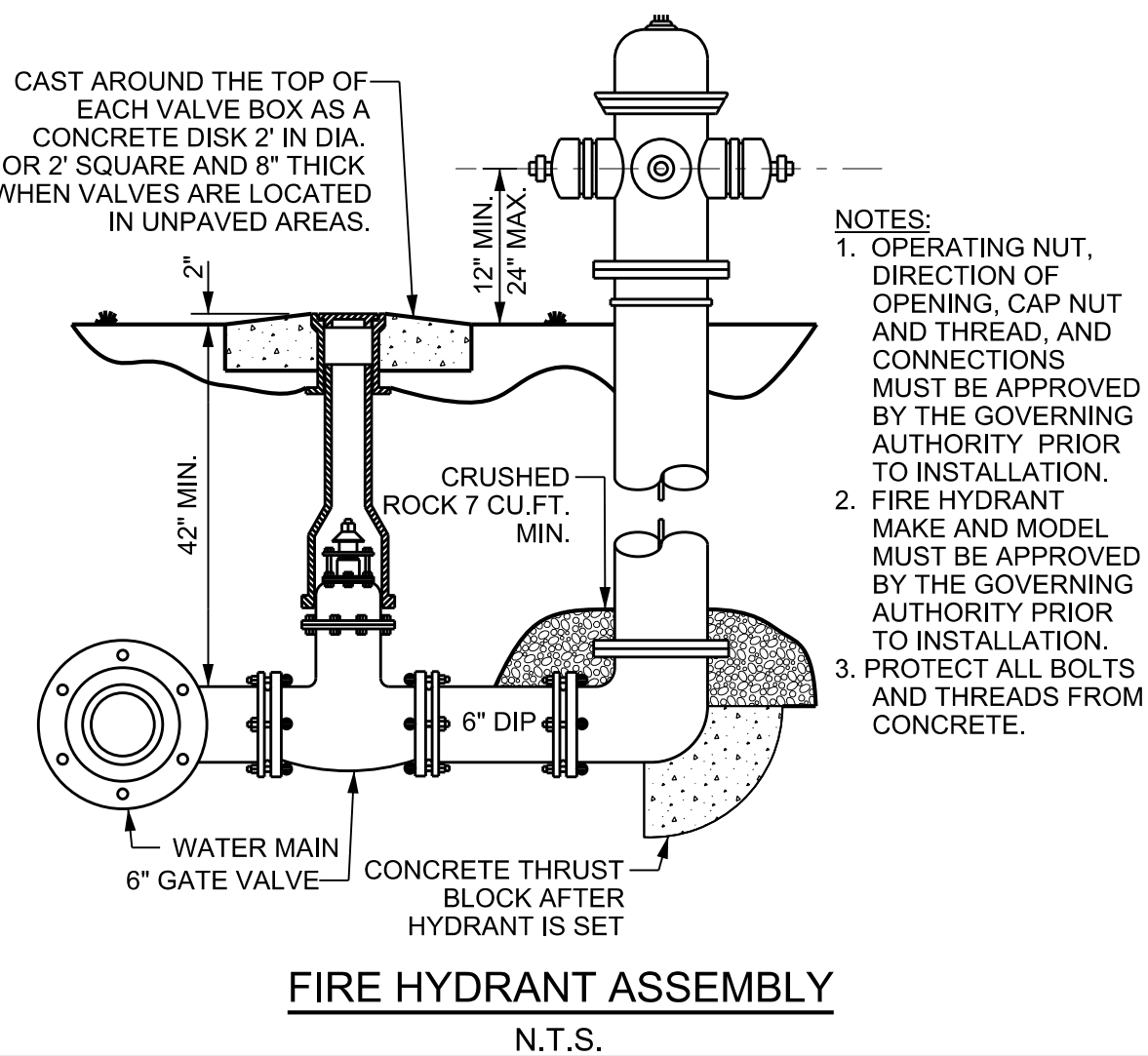
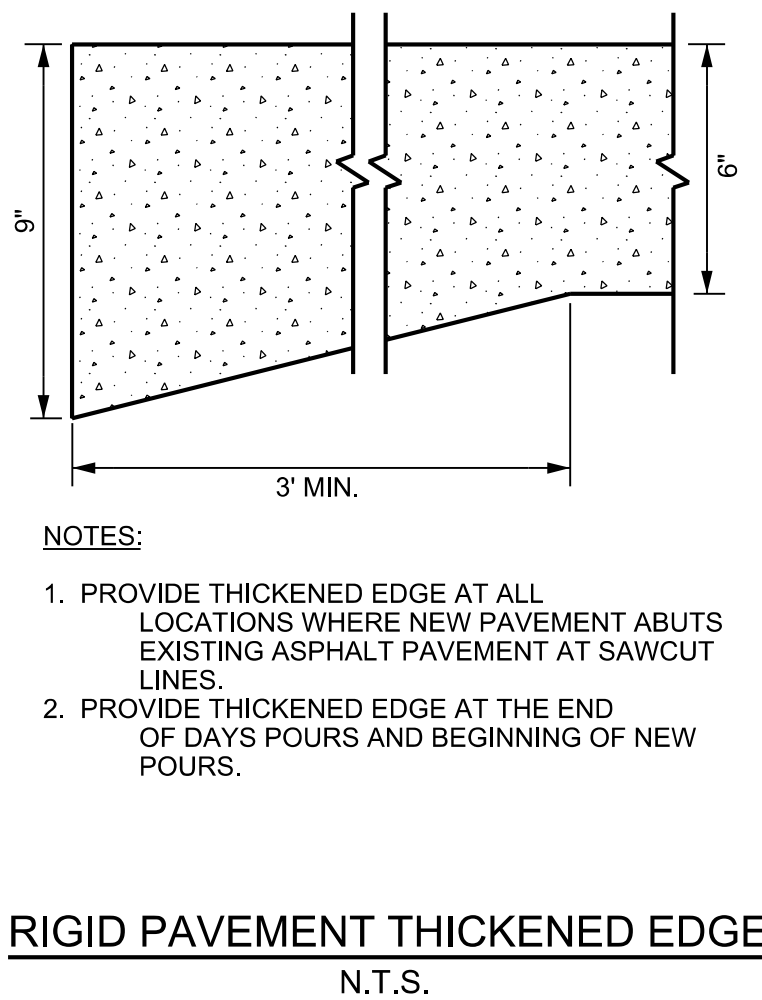
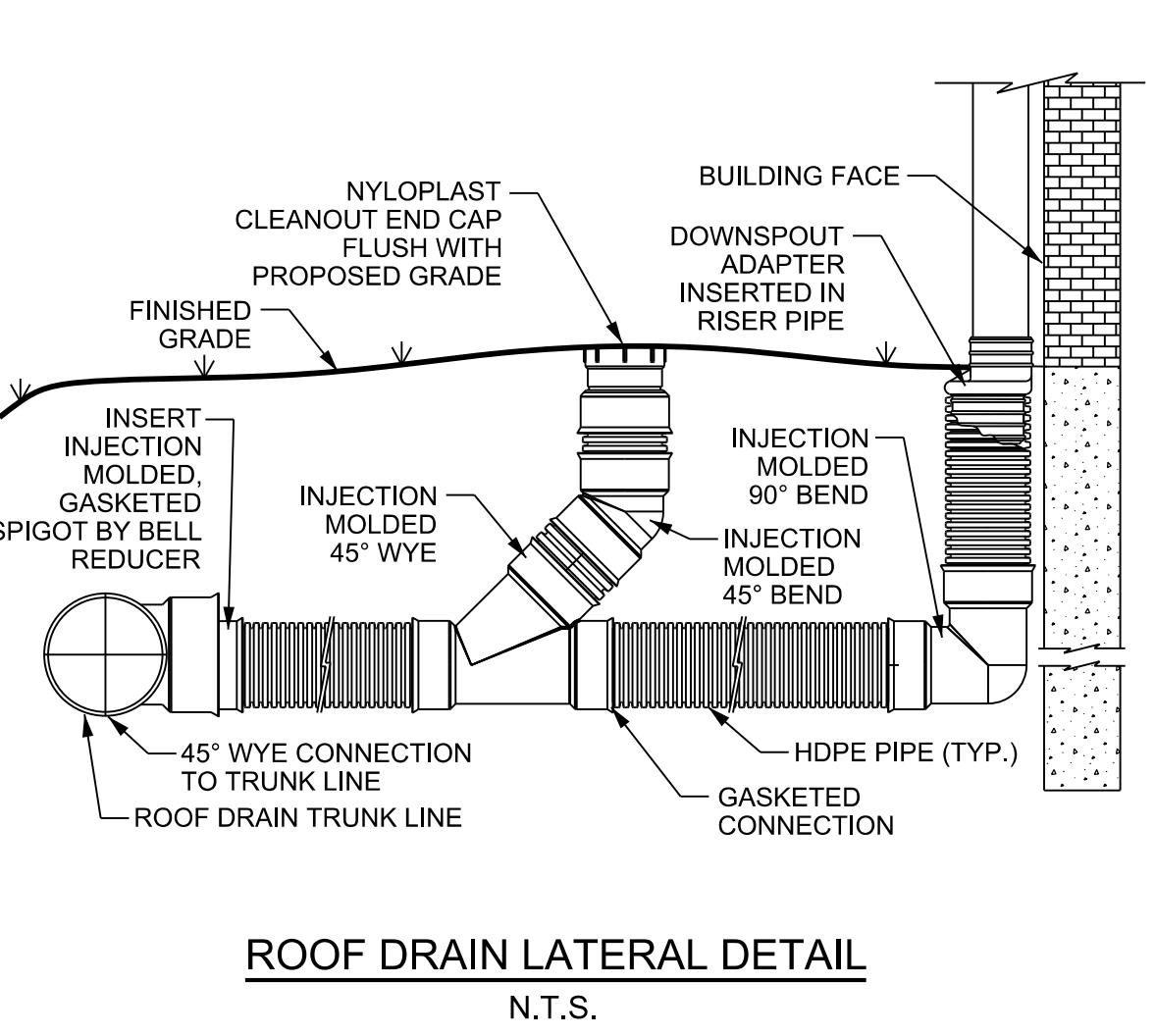
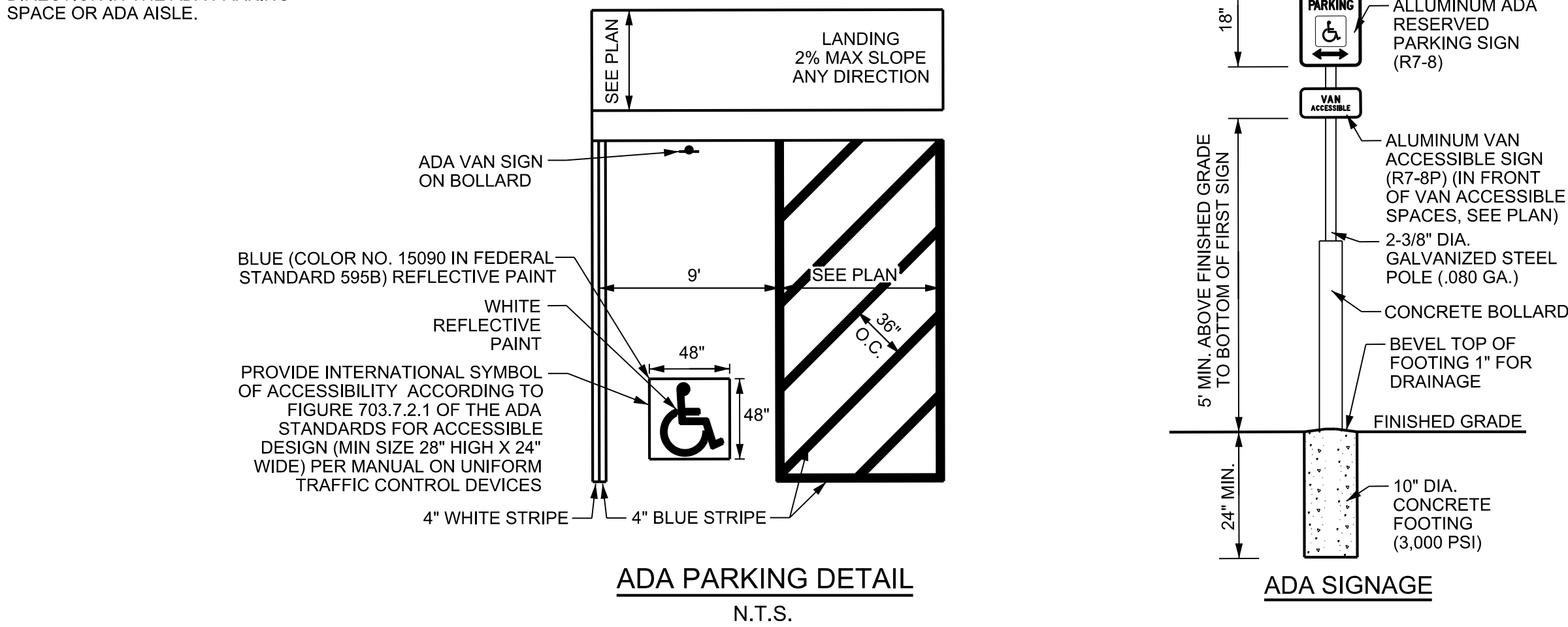

3528 Vann Road
Suite 105
Birmingham, AL 35235
Phone: (205) 655-1991
www.ccope.com

CCI
PLANNING
& ENGINEERING

NICHOLAS J. OSKAMP
REGISTERED PROFESSIONAL ENGINEER
No. 130011
STATE OF TENNESSEE
COMMERCIAL
ENGINEER - HIGHWAY
TIN REG. NO. 136011

FILE: CONSTRUCTION DETAILS AND SECTIONS I
A NEW EXPRESS OIL CHANGE
FOR SEVIERVILLE, TN
EXPRESS OIL CHANGE & TIRE ENGINEERS

PROJECT NO. EXP0005
DATE 08/22/2024
BY BSS
CHECKED NJO
SCALE: N.T.S.

0
ISSUE FOR PERMIT
NO. DESCRIPTION
08/22/2024
BY BSS
CHECKED NJO
DATE 08/22/2024
REV. NO. REV. DESCRIPTION

C5.0

Species	Rate (lb/acre)
Oats	30
Winter wheat	30

Seeding dates	
East	Aug 15 - Dec 15
Middle	Aug. 15 - Dec 30
West	Aug. 15 - Dec 30

Soil amendments
Follow recommendations of soil tests or apply 2,000 lb/acre ground agricultural limestone and 750 lb/acre 10-10-10 fertilizer.

Mulch
Apply 4,000 lb/acre straw. Anchor straw by tacking with asphalt, netting, or a mulch anchoring tool. A disk with blades set nearly straight can be used as a mulch anchoring tool.

Maintenance
Refertilize if growth is not fully adequate. Reseed, refertilize and mulch immediately following erosion or other damage. If necessary to extend temporary cover beyond June 15, overseed with 50 lb/ac crimson clover in late February or early March.

Figure 7.8-3 Temporary Seeding Recommendations for Fall

Species	Rate (lb/acre)
Oats	60
Brown top millet	30

Seeding dates	
East	May 15 - Aug. 15
Middle	May 1 - Aug. 15
West	Apr. 15 - Aug. 15

Soil amendments
Follow recommendations of soil tests or apply 2,000 lb/acre ground agricultural limestone and 750 lb/acre 10-10-10 fertilizer.

Mulch
Apply 4,000 lb/acre straw. Anchor straw by tacking with asphalt, netting, or a mulch anchoring tool. A disk with blades set nearly straight can be used as a mulch anchoring tool.

Maintenance
Refertilize if growth is not fully adequate. Reseed, refertilize and mulch immediately following erosion or other damage.

Figure 7.8-2 Temporary Seeding Recommendation for Summer

Species	Rate (lb/acre)
Rye	120

Seeding dates	
East	Above 2500 feet: Feb. 15 - May 15
	Below 2500 feet: Feb. 1- May 1
Middle	Jan. 1 - May 1
West	Dec. 1 - Apr. 15

Soil amendments
Follow recommendations of soil tests or apply 2,000 lb/acre ground agricultural limestone and 750 lb/acre 10-10-10 fertilizer.

Mulch
Apply 4,000 lb/acre straw. Anchor straw by tacking with asphalt, netting, or a mulch anchoring tool. A disk with blades set nearly straight can be used as a mulch anchoring tool.

Maintenance
Refertilize if growth is not fully adequate. Reseed, refertilize and mulch immediately following erosion or other damage.

Figure 7.8-1 Temporary Seeding Recommendation for Late Winter and Early Spring

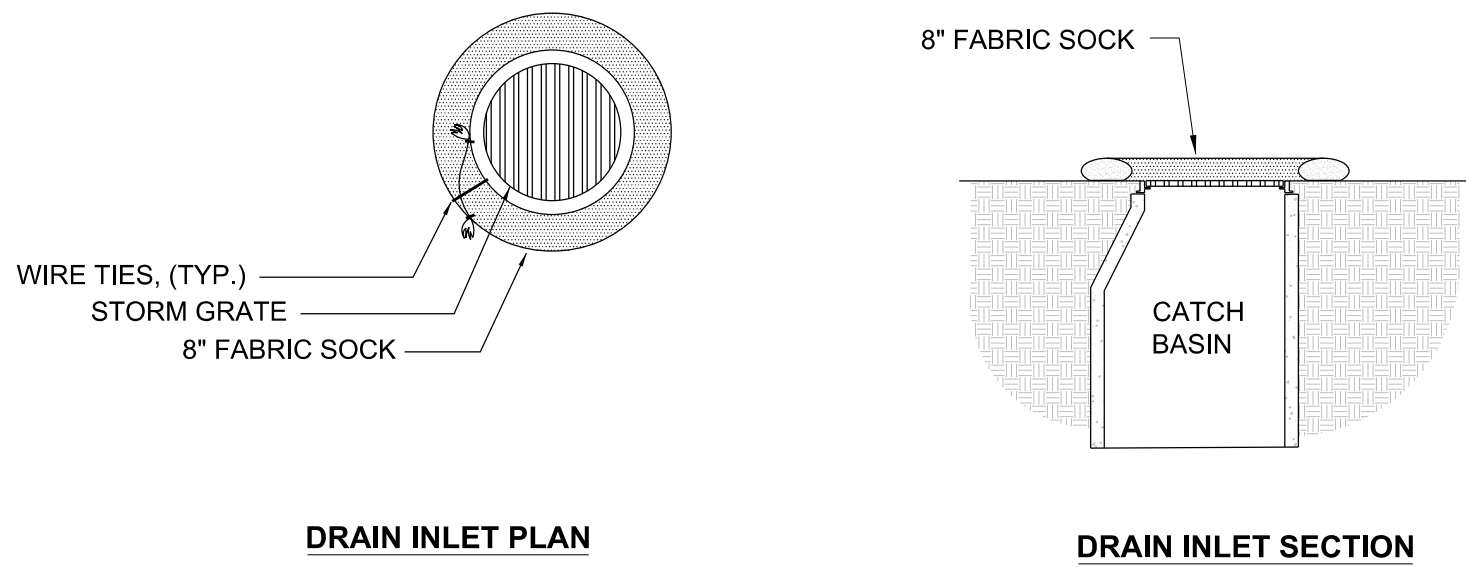

- NOTES:
1. FILL FABRIC SOCK WITH COMPOST/SOIL/ROCK/SEED FILL TO MEET APPLICATION REQUIREMENTS.
 2. COMPOST MATERIAL TO BE DISPERSED ON SITE, AS DETERMINED BY ENGINEER.
 3. #4 REBAR STAKES TO BE DRIVEN 12" MINIMUM INTO GRAVEL BASE

WOOD CHIP & COMPOST INLET PROTECTION

N.T.S.

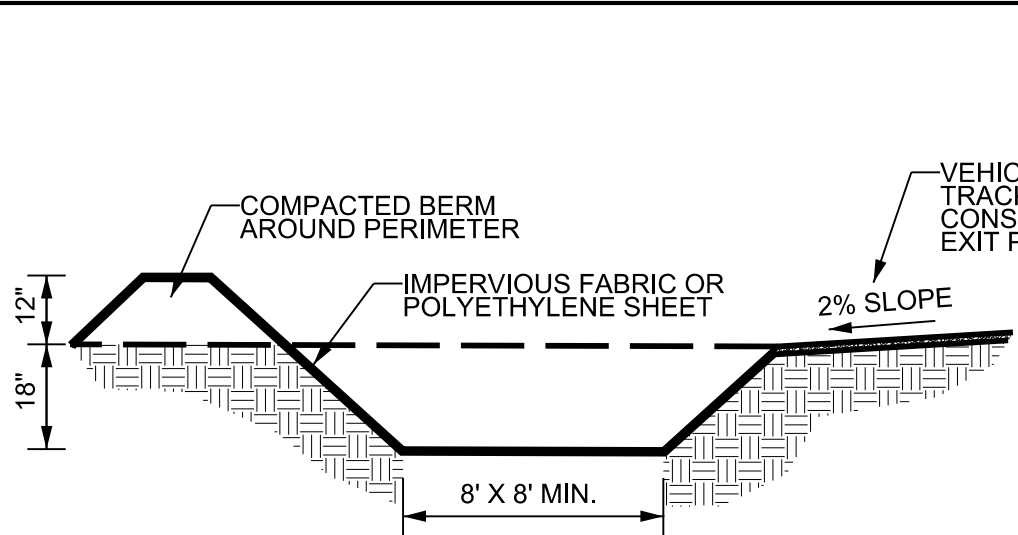

- NOTES:
1. INSTALL CONCRETE WASHOUT PIT WHERE SHOWN ON EROSION CONTROL PLAN.
 2. LINE PIT WITH IMPERVIOUS FABRIC OR POLYETHYLENE SHEET. ANCHOR FABRIC INTO GROUND OUTSIDE OF PIT.
 3. PIT MUST BE EXCAVATED ONCE SEDIMENT DEPTH REACHES 12".
 4. ALLOW WATER TO EVAPORATE COMPLETELY PRIOR TO EXCAVATING PIT.
 5. WASHOUT PIT MAY NOT BE LOCATED WITHIN 50' TO DRAIN INLETS OR SURFACE WATER.

CONCRETE WASHOUT PIT

N.T.S.

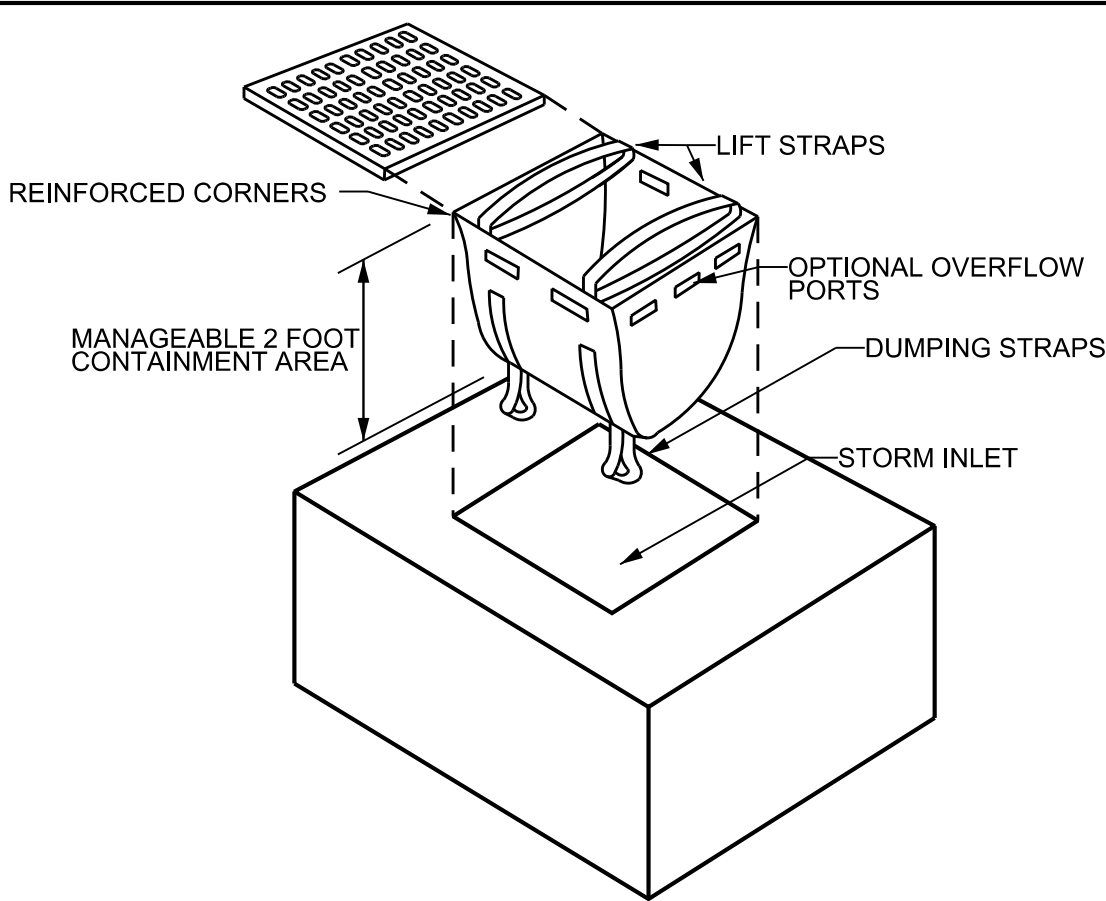

DANDY SACK DETAIL

N.T.S.

Dumpster Pad Details

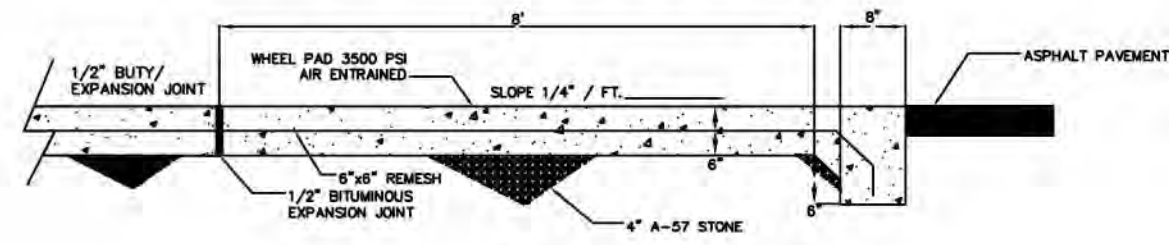

N.T.S.

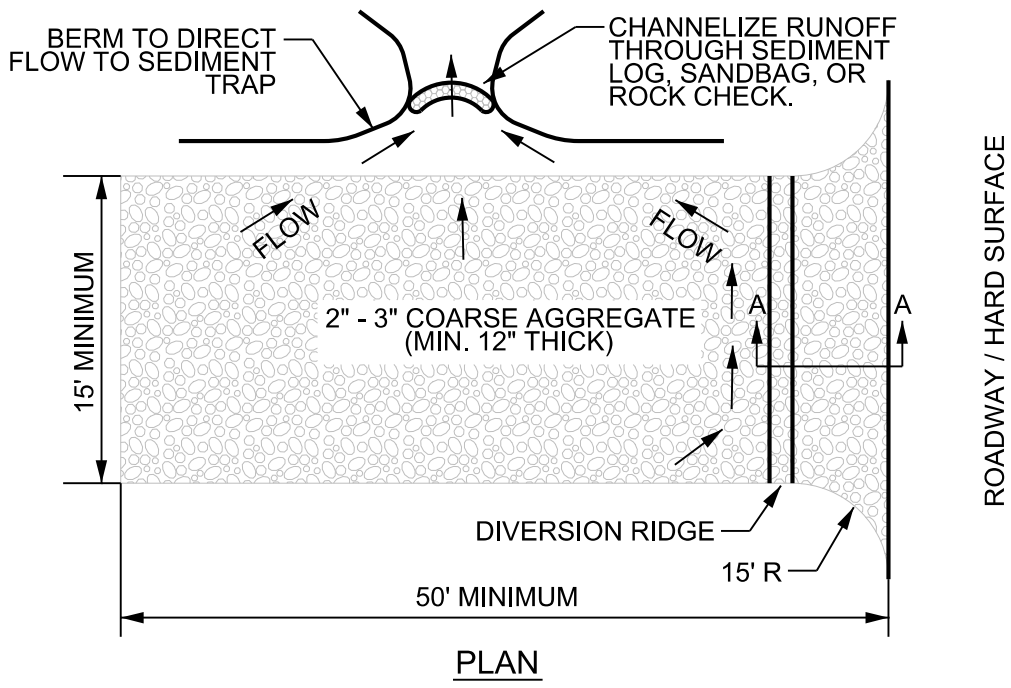
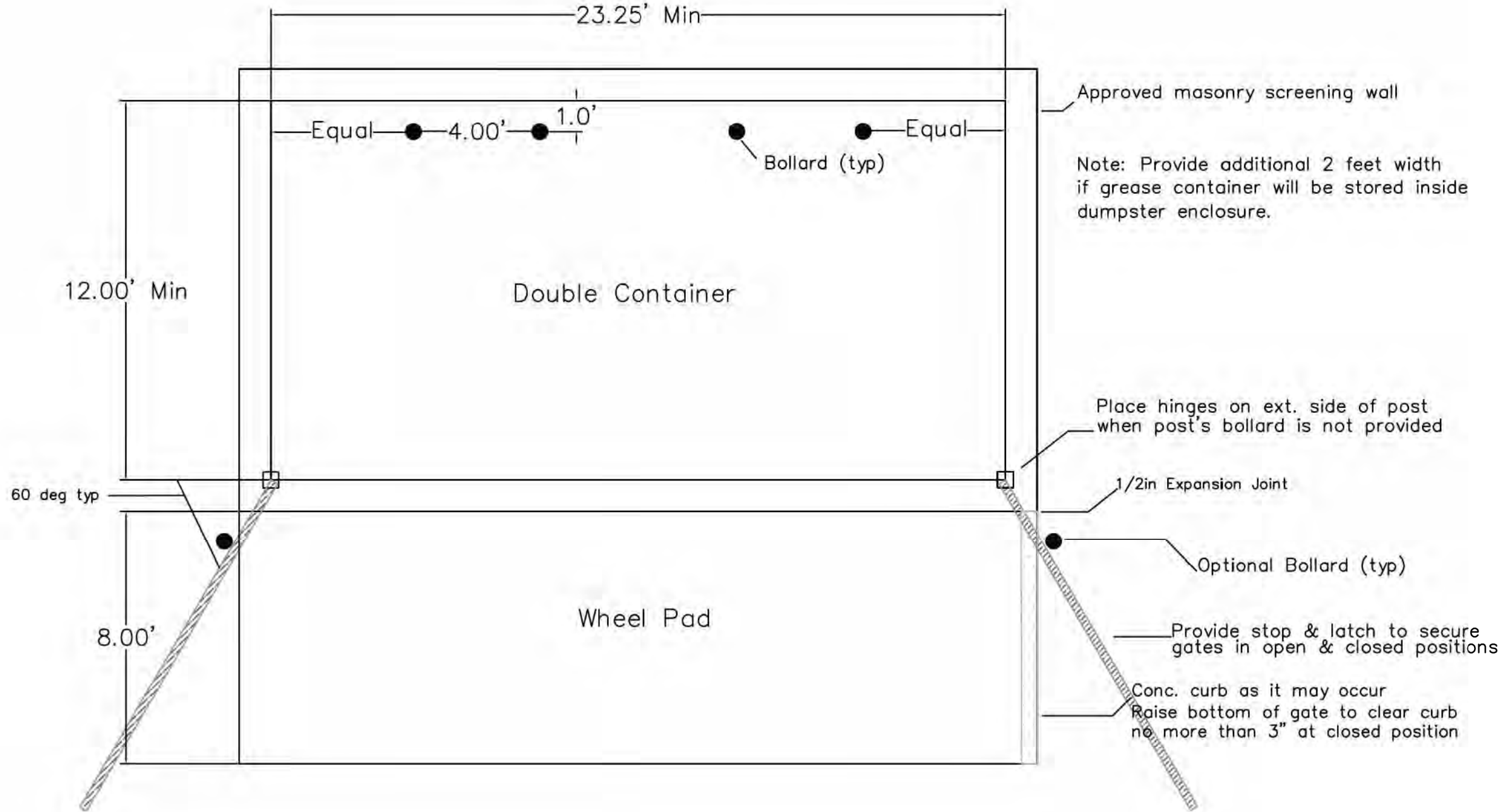

PLAN

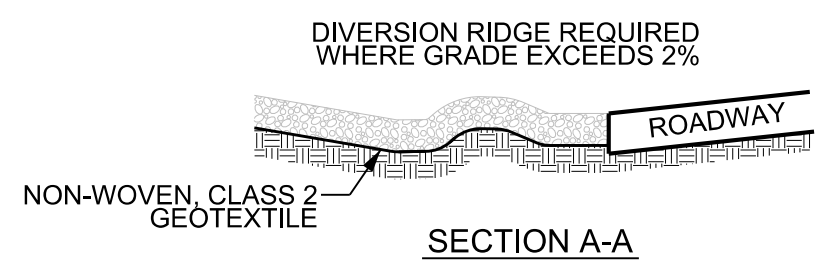

SECTION A-A

- NOTES:
1. EXIT PAD SHOULD BE BUILT WITH COARSE GRAVEL AND STONE THAT ARE SUFFICIENT TO PREVENT TRACKING OF SEDIMENT ONTO PUBLIC RIGHT-OF-WAY AND PREVENT PAD FROM SINKING INTO SOIL.
 2. SITES WITH HEAVY CLAY SOILS MAY REQUIRE THE INSTALLATION OF A WASH RACK.
 3. PADS MAY NEED TO BE EXTENDED PAST THE MINIMUM REQUIREMENT TO BE EFFECTIVE.
 4. ALL RUNOFF FROM CONSTRUCTION ROADS SHOULD BE DIVERTED TO SEDIMENTATION TRAPS TO RETAIN SEDIMENT ON SITE.
- INSPECTION AND MAINTENANCE:**
1. INSPECT CONSTRUCTION EXIT PADS EVERY SEVEN CALENDAR DAYS AND WITHIN 24 HOURS AFTER EACH RAINFALL EVENT THAT EXCEEDS 1/2" OF PRECIPITATION OR AFTER HEAVY USE.
 2. CHECK FOR MUD AND SEDIMENT BUILDUP AND PAD INTEGRITY. REPLACE STONE TO INSURE RUNOFF IS DIRECTED TOWARDS SEDIMENT TRAP.
 3. MAKE DAILY INSPECTIONS DURING WET WEATHER CONDITIONS. RE-GRADE STONE TO INSURE RUNOFF IS DIRECTED TOWARDS SEDIMENT TRAP.
 4. WASH OR REPLACE STONE AS NEEDED AND/OR AS DIRECTED BY THE QUALIFIED INSPECTOR. THE STONE SHALL BE WASHED OR REPLACED WHENEVER THE PAD FAILS TO PREVENT MUD FROM BEING TRACKED OFF-SITE BY VEHICLES. FREQUENT WASHING WILL EXTEND THE USEFUL LIFE OF THE STONE.
 5. IMMEDIATELY REMOVE SEDIMENT OR STONES TRACKED OR WASHED ONTO PUBLIC ROADS. THE ADJACENT PUBLIC ROAD SHALL AT LEAST BE CLEAR FROM SEDIMENT AND STONE AT THE END OF EVERY WORK DAY.

CONSTRUCTION EXIT PAD

N.T.S.

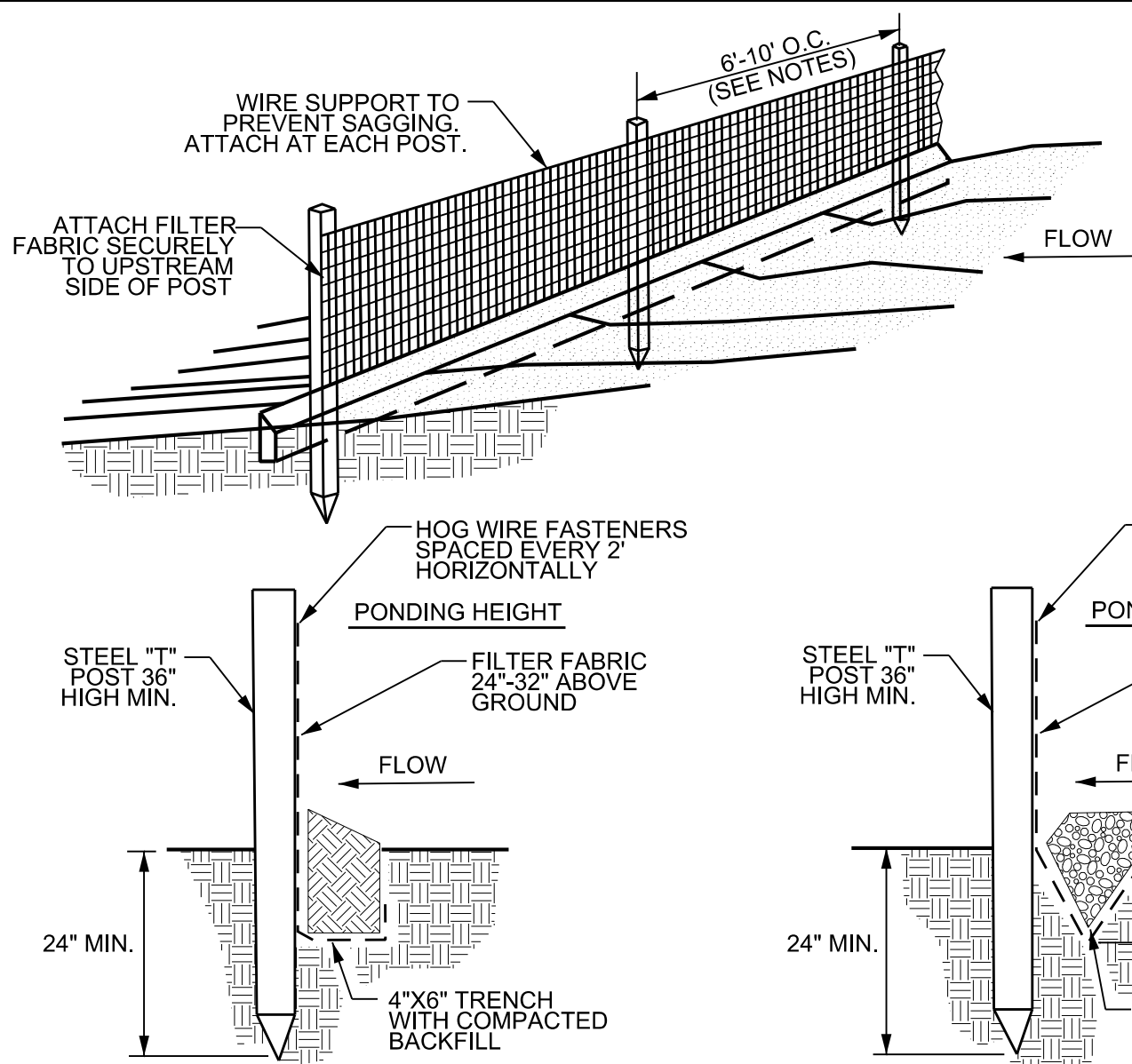

COMPACTED SOIL TRENCHING (TYPE A FENCING) DETAIL

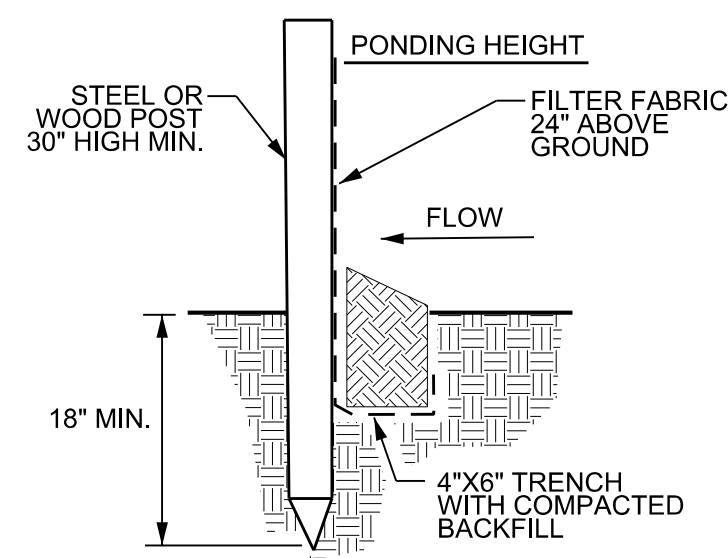

COMPACTED SOIL TRENCHING (TYPE B FENCING) DETAIL

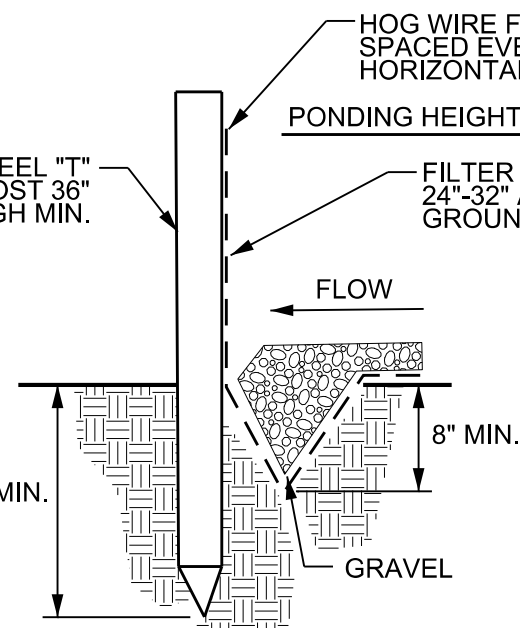

GRAVEL TRENCHING (TYPE A FENCING) DETAIL

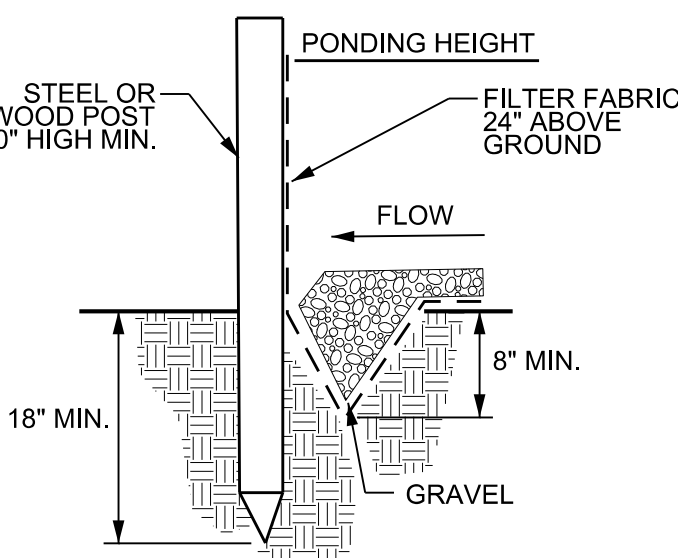

GRAVEL TRENCHING (TYPE B FENCING) DETAIL

SILT FENCE GEOTEXTILE FABRIC REQUIREMENTS PER AASHTO M288

REQUIREMENT	TEST METHOD	TYPE A	TYPE B
GRAB STRENGTH			
MACHINE DIRECTION	ASTM D4632	400 N	550 N
X-MACHINE DIRECTION	ASTM D4632M	400 N	450 N
PERMITTIVITY	ASTM D4491	0.05 SEC-1	0.05 SEC-1
APPARENT OPENING SIZE	ASTM D4751	0.60 MM	0.60 MM
ULTRAVIOLET STABILITY	ASTM D4355	70%	70%

- NOTES:
1. SILT FENCE SHALL BE PLACED ALONG SLOPE CONTOURS TO MAXIMIZE PONDING EFFICIENCY.
 2. REMOVED SEDIMENT SHALL BE PLACED IN AREAS THAT IT CAN BE PROPERLY STABILIZED.
 3. TYPE A FENCE SHALL BE 14 GAUGE 6" X 8" LOOP GEOTEXTILE FABRIC OVER POSTS AND WIRE.
 4. TIE BACKS SHOULD BE USED AT POINTS OF POSSIBLE CONCENTRATION.
 5. TYPE A SILT FENCE SHALL UTILIZE 10' MAX O.C. POST SPACING. TYPE B SILT FENCE SHALL UTILIZE 6' MAX O.C. POST SPACING.
- INSPECTION AND MAINTENANCE:**
1. INSPECT FENCE EVERY SEVEN CALENDAR DAYS AND WITHIN 24 HOURS AFTER EACH RAINFALL EVENT THAT EXCEEDS 1/2" OF PRECIPITATION.
 2. CHECK FOR SEDIMENT BUILDUP AND FENCE INTEGRITY. CHECK WHERE RUNOFF HAS ERODED A CHANNEL BENEATH THE FENCE, OR WHERE THE FENCE HAS SAGGED OR COLLAPSED. IF THE FENCE FABRIC TEARS, BEGINS TO DECOMPOSE, OR IN ANY WAY BECOME INEFFECTIVE, REPLACE THE SECTION OF FENCE IMMEDIATELY.
 3. REMOVE TRAPPED SEDIMENT ALONG THE FENCE WHEN IT REACHES 1/3 THE HEIGHT OF THE FENCE.
 4. REMOVE ALL SILT FENCES WITHIN 30 DAYS AFTER THE FINAL STABILIZATION OF THE SITE.

LAND SLOPE	MAX. SLOPE LENGTH ABOVE FENCE
< 2%	100
2% - 5%	75
5% - 10%	50
10% - 20%*	25
>20%*	15

*IN AREAS WHERE THE SLOPE IS GREATER THAN 10% A FLAT AREA LENGTH OF 10 FEET BETWEEN THE TOE OF THE SLOPE TO THE FENCE SHOULD BE PROVIDED.

TEMPORARY SEEDING

N.T.S.

CONSTRUCTION DETAILS AND SECTIONS II

A NEW EXPRESS OIL CHANGE

FOR SEVIERVILLE, TN

EXPRESS OIL CHANGE & TIRE ENGINEERS

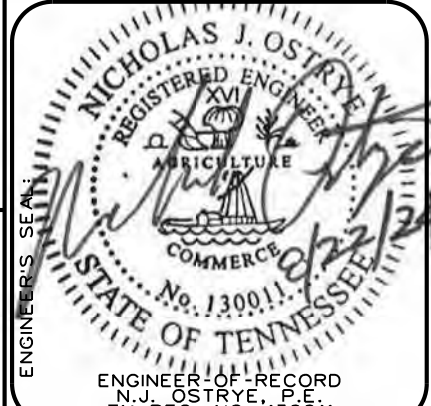

3528 Vann Road
Suite 105
Birmingham, AL 35235
Phone: (205) 655-1991
www.ccope.com



NO.	DESCRIPTION	DATE	BY	CHECKED	DATE	NO.
0	ISSUE FOR PERMIT	08/22/2024	BSS	NJO	08/22/2024	

DRAWING NO.

C5.1

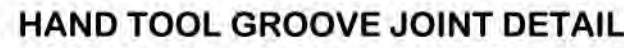
REV. 07-07-2023: REV
DETAIL AND NOTE.

SEE T-M-4, FOR CROSS WALK MARKING

SEE MM-CR SERIES FOR CURB RAMP DETAILS

SEE MM-BPR-1, FOR PEDESTRIAN RAIL REQUIREMENTS & S-PL-6, FOR GUARDRAIL PLACEMENT

SEE MM-SW-2, FOR ALTERNATE DETAILS FOR CONCRETE SIDEWALK (REHABILITATION)

SEE RP-SC-1, FOR 8" OR 9" SLOPING CONCRETE CURBS AND CONCRETE CURBS AND GUTTERS

SEE RPVC-V-10 OR I, 17, FOR VERTICAL CONCRETE CURB AND CONCRETE CURBS AND GUTTER DETAILS

SEE MM-PM-1 THRU MM-PM-5, FOR BIKE LANE/ROUTE PAVEMENT MARKINGS

SEE RP-D-15 & 16 FOR CONCRETE DRIVEWAYS

SEE MM-TS-2 FOR PEDESTRIAN FACILITY LATERAL OFFSETS/ BUFFER GUIDANCE.

SEE MM-TS-3 FOR SHARED USE TYPICAL SECTIONS

- (A) ALWAYS PLACE SIDEWALK AS FAR AS AWAY FROM THE TRAVELLED WAY WHEN POSSIBLE. FOR SPECIFICATIONS SEE "STANDARD SPECIFICATIONS FOR ROAD AND BRIDGE CONSTRUCTION" OF THE TENNESSEE DEPARTMENT OF TRANSPORTATION.
- (B) WHERE IT BECOMES NECESSARY TO REMOVE PORTS OF EXISTING CONCRETE SIDEWALKS OR RAMPS, THE RESULTING EDGES SHALL BE CUT TO A NEAT LINE, AND ANY OFFSETS IN SUCH LINES SHALL BE MADE AT RIGHT ANGLES.
- (C) SIDEWALK WIDTHS DO NOT INCLUDE THE SIX INCH CURB WIDTH OF PROPOSED TOP OF CURB.
- (D) MAXIMUM SIDEWALK GROSS SLOPE IS 1.5 %. ALL SIDEWALKS SHALL HAVE A BROOM FINISH AND SHALL BE 4" THICK UNLESS THE PLANS CALL FOR 6" THICKNESS. THE CONCRETE SHALL BE CLASS "A" AT 3000 PSI. ALL COST TO BE INCLUDED IN ITEM NO. 701-01.01, CONCRETE SIDEWALK (4"), S.F. OR 701-01.02, CONCRETE SIDEWALK (6"), S.F.
- (E) EXPANSION JOINTS ARE TO BE PLACED 25 TO 30 FEET APART DEPENDING ON TRANSVERSE JOINT MARKINGS AND NEED TO MATCH CURB EXPANSION JOINT WHERE SIDEWALK IS BUILT DIRECTLY AGAINST CURB OR AS DIRECTED BY THE ENGINEER WHERE THE PROPOSED SIDEWALK IS IN CONTINUITY WITH THE STREET RIGHT-OF-WAY. ON BUILDING LINES PRODUCED AT STREET INTERSECTIONS WHERE WALKS LEAD TO HOUSE OR OTHER ENTRANCES AND AT OTHER LOCATIONS WHERE STRESSES MAY DEVELOP, THE COST OF ALL EXPANSION JOINTS IS TO BE INCLUDED IN THE UNIT PRICE BID FOR THE PROPOSED SIDEWALK.
- (F) CONCRETE JOINT MATERIAL TO BE FLUSH WITH THE SIDEWALK SURFACE, ONE INCH PREFORMED FILLER IN ACCORDANCE WITH SECTION 701.06 OF THE STANDARD SPECIFICATIONS.
- (G) ONE INCH EXPANSION JOINTS ARE TO BE PLACED WHERE THE PROPOSED SIDEWALK IS IN CONTACT WITH CURBULAR CURBS, BUILDINGS AND/OR RETAINING WALLS.
- (H) HALF INCH EXPANSION JOINTS ARE TO BE USED AT ALL OTHER LOCATIONS.
- (I) LONGITUDINAL JOINT MARKINGS WILL NOT BE REQUIRED ON SIDEWALKS THAT ARE 5 FEET OR LESS IN WIDTH.
ONE LONGITUDINAL JOINT MARKING WILL BE REQUIRED ON SIDEWALKS OVER 5 FEET BUT LESS THAN 9 FEET IN WIDTH.
TWO LONGITUDINAL JOINT MARKINGS WILL BE REQUIRED ON SIDEWALKS OVER 9 FEET BUT LESS THAN 12 FEET IN WIDTH.
- (J) TRANSVERSE JOINT MARKERS ARE TO BE MADE TO FORM BLOCKS AS NEARLY TO SQUARE AS PRACTICAL.
- (K) WHEN LEAVING A SQUARE OPENING IN THE SIDEWALK, THE LENGTH OF THE SIDE OF THE SQUARE OPENING SHOULD BE EQUAL TO THE DIAMETER OF THE FIXED OBJECT PLUS SIXTEEN INCHES. IT WILL BE BORDERED BY HALF INCH EXPANSION JOINT.
- (L) WHEN NEW SIDEWALK IS PLACED ADJACENT TO EXISTING SIDEWALK THE CONTRACTOR SHALL CORRECT ALL ABRUPT CHANGES AND SLOPES TO PROVIDE A SMOOTH TRANSITION FROM THE LIMIT OF CONSTRUCTION TO EXISTING PEDESTRIAN FACILITY.
- (M) DIVE THE SURFACE OF SIDEWALKS INTO BLOCKS USING A GROOVING TOOL. SPACE THE GROOVES APPROXIMATELY 5 FEET APART TO PRODUCE SQUARE BLOCKS UNLESS OTHERWISE DIRECTED BY THE ENGINEER.
- (N) SRAPE AND COMPACT THE SUBGRADE TO A FIRM, EVEN SURFACE IN REASONABLY CLOSE CONFORMITY WITH THE GRADE AND CROSS-SECTION SHOWN ON THE PLANS. REMOVE ALL SURPLUS YIELDING MATERIAL, REPLACE IT WITH ACCEPTABLE MATERIAL, AND COMPACT IT AS DIRECTED BY THE ENGINEER.

(Replaced Std Dwg RP-S-7)

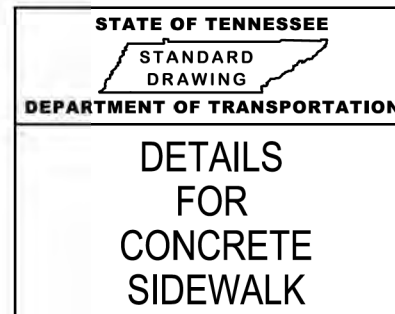

01-07-2019	MM-SW-1
------------	---------



N.T.S



N.T.S

6" CONCRETE CURB AND GUTTER
(PAY ITEM NO. 702-03)

LOWERED CONCRETE CURB AND GUTTER
(PAY ITEM NO. 702-03)

✦ VERTICAL DEPTH (V) MUST ALWAYS EXCEED SIX (6) INCHES

QUANTITIES FOR CURB AND GUTTER



QUANTITIES FOR DETACHED CURB	
HEIGHT OF CURB	CUBIC YARD PER LINEAR FOOT
6"	0.02950
LOWERED CURB	0.02534

(A) FOR SPECIFICATIONS SEE "STANDARD SPECIFICATIONS FOR ROAD AND BRIDGE CONSTRUCTION OF THE TENNESSEE DEPARTMENT OF TRANSPORTATION, SECTION 702 - CEMENT CONCRETE CURB, GUTTER AND COMBINED CURB AND GUTTER.

(B) THE FRONT FACE OF THE CONCRETE CURBS FOR ALL DEGREES OF CURVATURE SHALL CONFORM TO THE CONTOUR OF THE CURVE AND NO CHORD SECTIONS WILL BE PERMITTED.

(C) CONCRETE EXPANSION JOINT MATERIAL IS TO BE 1/2" IN THICKNESS AT ALL LOCATIONS. ALL MATERIAL IS TO BE PRE-MOLDED FIBER IN ACCORDANCE WITH SECTION 905 - JOINT MATERIALS OF THE STANDARD SPECIFICATIONS.

(D) EXPANSION JOINTS ARE TO BE PLACED AS FOLLOWS:

1. AT TANGENT POINTS OF CIRCULAR CURBS.
2. BETWEEN CURBS AND ABUTTING RIGID OBJECTS.
3. AT OTHER PLACES WHERE STRESSES MAY DEVELOP.
4. TO LINE UP WITH PAVEMENT JOINTS WHERE THE ADJACENT PAVEMENT IS CONCRETE.
5. THE MAXIMUM SPACING IS TO BE 100 FEET.
6. BETWEEN CONCRETE CURBS OR CURB AND GUTTERS AND CONCRETE PAVEMENT, IT IS NOT REQUIRED WHEN CURBS OR CURB AND GUTTERS ARE ADJACENT TO ASPHALT.

(E) CONTRACTION JOINTS ARE TO BE SPACED AT 10 FEET. THE SPACING OF 10 FEET MAY BE REDUCED FOR CLOSURES, BUT NOT LESS THAN 6 FEET.

(F) EDGES OF JOINTS SHALL BE FINISHED ON 1/4" RADIUS.

(G) ALL COST OF JOINTS SHALL BE INCLUDED IN THE UNIT PRICE BID FOR CONCRETE CURBS AND CONCRETE CURBS AND GUTTERS.

(H) THE UNIT PRICE BID FOR CONCRETE CURB, CONCRETE CURB AND GUTTER AND CONCRETE PAVEMENT WILL INCLUDE ANY CIRCULAR SECTION REQUIRED TO BE BUILT CONFORMING TO SECTIONS SHOWN ON THIS SHEET.

(I) PAYMENT WILL BE AS FOLLOWS:

ITEM NO.	702-01, CONCRETE CURB,	PER C.Y.
ITEM NO.	702-03, CONCRETE COMBINED CURB AND GUTTER,	PER C.Y.

(J) THE 1/4" HEIGHT IS FOR WHEN ASPHALT PAVEMENT IS ADJACENT TO CONCRETE CURB AND GUTTER ONLY. CONCRETE PAVEMENT WILL BE FLUSH WITH THE TOP OF THE GUTTER.

LOWERED CONCRETE CURB NOTES

(K) TO BE BUILT AS COMBINED CURB AND GUTTER, DETACHED CURB OR INTEGRAL CURB AS NOTED ON THE PLANS OR AS DIRECTED BY THE ENGINEER.

(L) FOR DETACHED CURB, OMIT RADIUS AT FLOW LINE.

(M) TO BE USED FOR PROPOSED RAMP OPENINGS.

(Replaced Std Dwg RP-NMC-10)

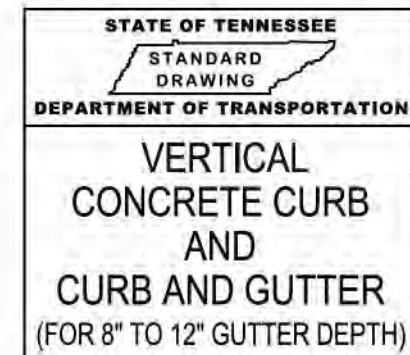

05-15-2018	RP-VC-10
------------	----------

PRINTED: 8/22/2024 4:39:41 PM PATH: N:\Projects\EXP0005\04m\EXP0005_PLOT_C5.2_CONSTRUCTION_DETAILS_AND_SECTIONS.dgn



CCI
PLANNING
& ENGINEERING

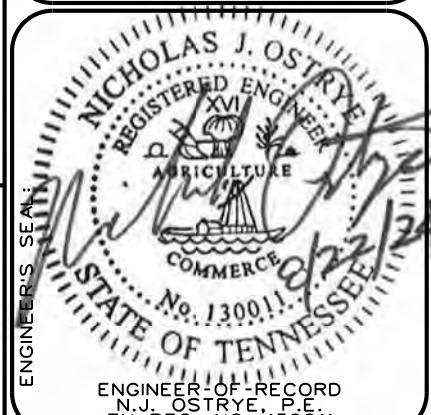

CONSTRUCTION DETAILS AND SECTIONS III

A NEW EXPRESS OIL CHANGE

FOR
EXPRESS OIL CHANGE & TIRE ENGINEERS

DATE: 08/22/2024	PROJECT NO: EXPR0005	DRAWN BY: BSS	CHECKED BY: NJO	SCALE: N.T.S.
------------------	----------------------	---------------	-----------------	---------------

0	ISSUE FOR PERMIT	BSS	08/22/2024
NO.	DESCRIPTION	BY	CHKD BY REV. DATE
			REVISIONS

ISSUE FOR PERMIT		REVISIONS
NO.	DESCRIPTION	
0		

DRAWING NO

C5.2

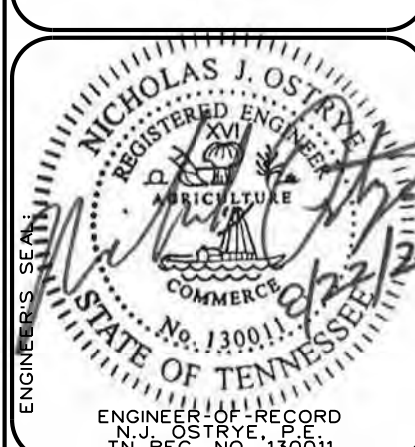
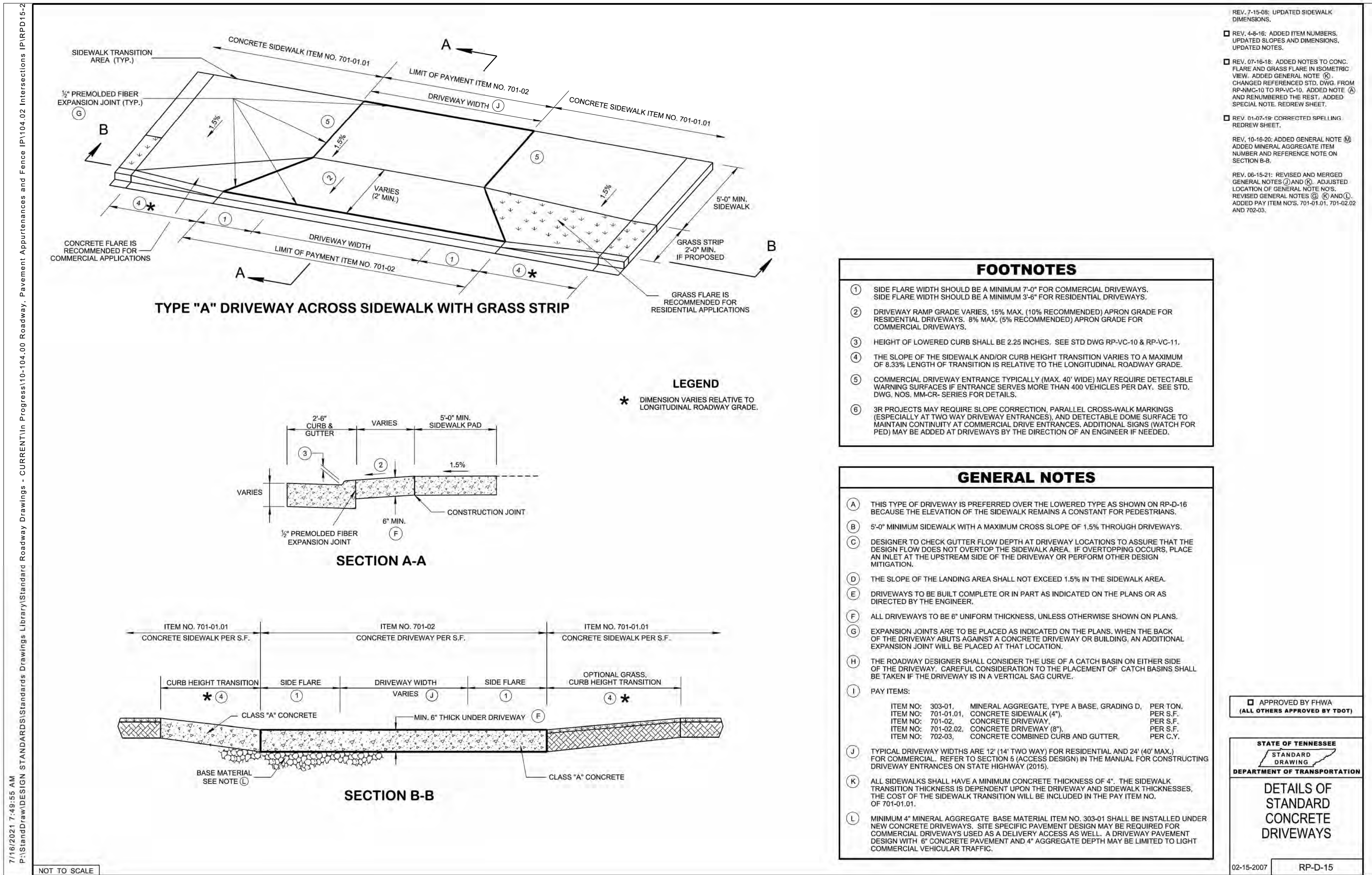

CONSTRUCTION DETAILS AND SECTIONS IV

A NEW EXPRESS OIL CHANGE
SEVIERVILLE, TN

EXPRESS OIL CHANGE & TIRE ENGINEERS
FOR

PROJECT: EXP0005
DATE: 08/22/2024
CHECKED BY: BSS
NOTED BY: N.T.S.

NO.	DESCRIPTION	DATE	BY	CHKD BY	REV.
0	ISSUE FOR PERMIT	08/22/2024	BSS	NJO	



- NOTES:
- BEARINGS SHOWN HEREON ARE BASED ON GRID NORTH (TN NAD 83).
 - PARCEL NUMBERS PERTAIN TO SEVIER COUNTY TAX MAPS.
 - UNDERGROUND UTILITY LOCATIONS WERE TAKEN FROM FIELD LOCATIONS AND/OR APPROPRIATE COVERING AGENCIES AND ARE APPROXIMATE. PRECISE LOCATION OF UNDERGROUND UTILITIES IS RECOMMENDED PRIOR TO ANY CONSTRUCTION ON THIS PROPERTY.
 - PROPERTY IS SUBJECT TO THE ZONING ORDINANCE OF CITY OF SEVIERVILLE. A PORTION OF THIS PROPERTY IS ZONED LDR (R-1) - LOW DENSITY RESIDENTIAL. A PORTION OF THIS PROPERTY IS ZONED AC (C-4) - ARTERIAL COMMERCIAL.
1. BEARINGS SHOWN HEREON ARE BASED ON GRID NORTH (TN NAD 83).
2. PARCEL NUMBERS PERTAIN TO SEVIER COUNTY TAX MAPS.
3. UNDERGROUND UTILITY LOCATIONS WERE TAKEN FROM FIELD LOCATIONS AND/OR APPROPRIATE COVERING AGENCIES AND ARE APPROXIMATE. PRECISE LOCATION OF UNDERGROUND UTILITIES IS RECOMMENDED PRIOR TO ANY CONSTRUCTION ON THIS PROPERTY.
4. PROPERTY IS SUBJECT TO THE ZONING ORDINANCE OF CITY OF SEVIERVILLE. A PORTION OF THIS PROPERTY IS ZONED LDR (R-1) - LOW DENSITY RESIDENTIAL. A PORTION OF THIS PROPERTY IS ZONED AC (C-4) - ARTERIAL COMMERCIAL.

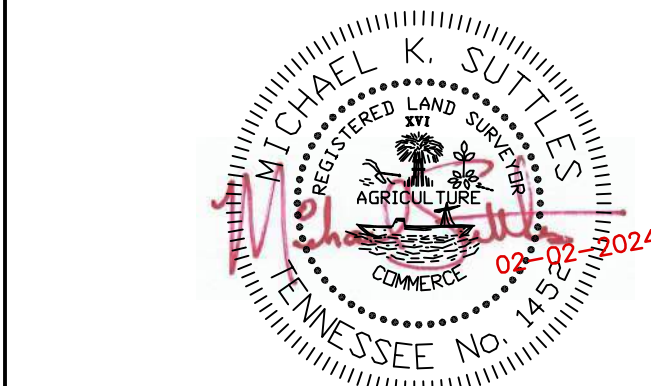

CERTIFICATION AND SIGNATURE VOID
IF NOT SIGNED & DATED IN RED

CERTIFICATION

I CERTIFY THAT THIS SURVEY MEETS OR EXCEEDS THE REQUIREMENTS OF A CATEGORY 1 SURVEY AND THAT THE RATIO OF PRECISION OF THE ORIGINAL FIELD MEASUREMENTS IS BETTER THAN 1:10,000.

I FURTHER CERTIFY THAT THIS SURVEY WAS PERFORMED UNDER MY DIRECT SUPERVISION, THAT THIS DRAWING ACCURATELY DEPICTS THE SURVEY, AND THAT IT IS TRUE AND CORRECT TO THE BEST OF MY KNOWLEDGE, INFORMATION AND BELIEF. FIELD WORK WAS COMPLETED ON 18 JANUARY 2024. THE MONUMENTS SHOWN WERE IN PLACE ON THAT DATE.

THIS IS TO CERTIFY THAT I HAVE EXAMINED THE FLOOD INSURANCE RATE MAP AND FOUND THE HEREON DESCRIBED PROPERTY IS NOT LOCATED IN A SPECIAL FLOOD HAZARD AREA AS SHOWN ON FEMA MAP 4715SC0227E DATED 5/18/2009 FOR CITY OF SEVIERVILLE, SEVIER COUNTY, TN.

Michael Suttles

LAND SURVEYING SERVICES

3208 TEASTER LANE
PIGEON FORGE, TN 37863
PHONE: (865) 804-4500

COPYRIGHT 2024

SHEET 2 OF 5

TITLE COMMITMENT INFORMATION

NAME AND ADDRESS OF TITLE INSURANCE COMPANY:
FIDELITY NATIONAL TITLE INSURANCE COMPANY
1 EAST WASHINGTON STREET, SUITE 450
PHOENIX, AZ 85004

COMMITMENT DATE: JANUARY 19, 2024, AT 08:00AM
COMMITMENT NUMBER: 20240136CTN
FILE NUMBER: 20240136CTN
PROPOSED INSURED:
EXPRESS OIL CHANGE, LLC, A DELAWARE LIMITED LIABILITY COMPANY
PROPERTY ADDRESS:
332 OLD DOUGLAS DAM ROAD, SEVIERVILLE, TN 37876
404 OLD DOUGLAS DAM ROAD, SEVIERVILLE, TN 37876

ALTA/NSPS SURVEYORS CERTIFICATION

SURVEYOR'S CERTIFICATION

To: Fidelity National Title Insurance Company
Express Oil Change, LLC, a Delaware limited liability company
M & S Properties, LLC
My-Marts, LLC

This is to certify that this map or plat and the survey on which it is based were made in accordance with the 2021 Minimum Standard Detail Requirements for ALTA/NSPS Land Title Surveys, jointly established and adopted by ALTA and NSPS, and includes Items 1, 2, 3, 4, 6(a), 6(B), 7, 8, 9, 11(A), 11(B), 13, 16, 17, 18, 19 of Table A thereof. The field work was completed on 02/02/2024.

Michael Suttles
Michael K. Suttles, Registered Land Surveyor
TN Registration No. 1452
Date of Survey: February 02, 2024

LEGEND

	IRON PIN FOUND
	IRON PIN SET
	UNMONUMENTED POINT
	PROPERTY LINE
	CENTERLINE
	BUILDING SETBACK LINES
	POWER POLE
	ELEC. UTILITIES LIGHT POLES
	WATER RELATED UTILITIES
	GAS METER
	STORM SEWER UTILITIES
	ASPHALT/CONCRETE
	BUILDING/STRUCTURE
	BEARING/DISTANCE
	BEARING/DISTANCE REFERENCE TIE
	MINOR CONTOURS
	MAJOR CONTOURS/ELEVATION
	WATER LINE
	SANITARY SEWER LINE
	CATCH BASIN
	HEADWALL STORM WATER

SCHEDULE B - SECTION 2

- SUBJECT TO ALL MATTERS SHOWN ON THE PLAN OF RECORD IN PLAT BOOK P41, PAGE 38, PLAT BOOK P33, PAGE 17 AND PLAT BOOK 22, PAGE 167, REGISTER'S OFFICE FOR SEVIER COUNTY, TENNESSEE. MATTERS SHOWN ON ABOVE MENTIONED PLATS HAVE BEEN REVIEWED AND RELEVANT ITEMS PERTAINING TO THIS PROPERTY ARE SHOWN.
- SLOPE EASEMENT OF RECORD IN BOOK 3098, PAGE 401, IN THE REGISTER'S OFFICE FOR SEVIER COUNTY, TENNESSEE. DUE TO THE LANGUAGE THIS EASEMENT SHALL TERMINATE UPON COMPLETION OF CONSTRUCTION TO THE PROJECT. THE CONSTRUCTION FOR HIGHWAY 66 IS COMPLETE AND THIS SLOPE EASEMENT AND CONSTRUCTION EASEMENT DOES NOT BURDEN THE SUBJECT PROPERTY.
- 20' RIGHT OF WAY SET FORTH IN THE DEED OF RECORD IN BOOK 1274, PAGE 443, IN THE REGISTER'S OFFICE FOR SEVIER COUNTY, TENNESSEE. 20' RIGHT OF WAY IS SHOWN AND SUBJECT PROPERTY DOES BENEFIT FROM 20' RIGHT OF WAY.

PROPERTY ADDRESS

PROPERTY ADDRESS:
TAX PARCEL 15.00
326 OLD DOUGLAS DAM ROAD
SEVIERVILLE, TN 37876

TAX PARCEL 14.00
332 OLD DOUGLAS DAM ROAD
SEVIERVILLE, TN 37876

TAX PARCEL 13.00
326 OLD DOUGLAS DAM ROAD
SEVIERVILLE, TN 37876

RECORD OWNER(S)

MY-MARTS LLC
1426 OAKCREST DRIVE
SEVIERVILLE, TN 37862
TAX PARCEL 15.00

M & S PROPERTIES LLC

1426 OAKCREST DRIVE
SEVIERVILLE, TN 37862
TAX PARCELS 14.00 & 13.00

ALTA / NSPS SURVEY OF

MY-MARTS LLC PROPERTY

-AND-

M & S PROPERTIES LLC PROPERTY

1.35 TOTAL ACRES
CITY OF SEVIERVILLE
DISTRICT 5 OF SEVIER COUNTY, TENNESSEE
PLAT BOOK 41, PAGE 39
DEED BOOK 4357, PAGE 156
TAX MAP 087G, GROUP A, PARCELS 13.00, 14.00 & 15.00
SCALE 1" = 20' 02 FEBRUARY 2024

GRAPHIC SCALE





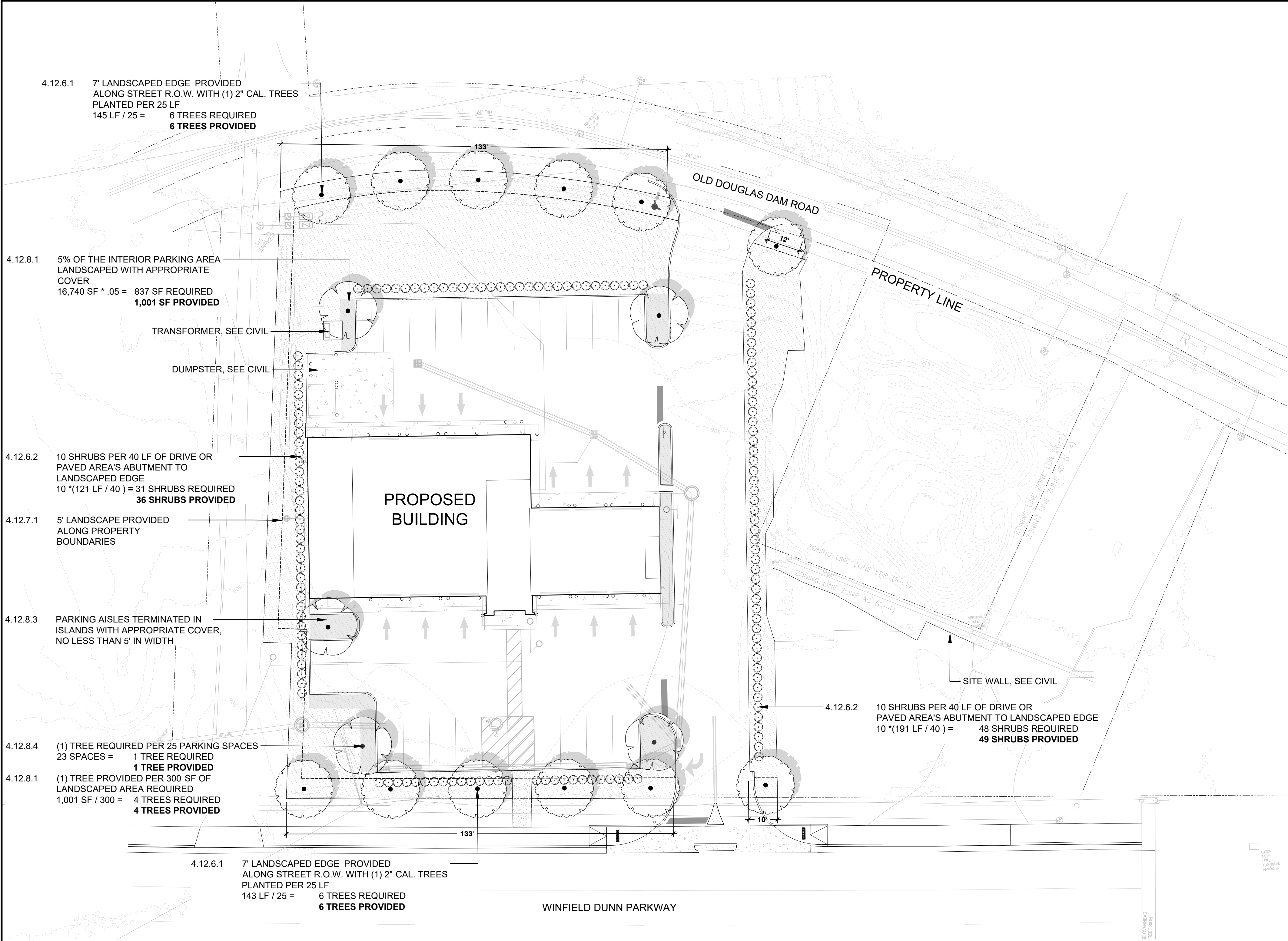

(IN FEET)
1 inch = 20 ft.

PLOTSTUDIO1572933 Monday, August 5, 2024 C:\USERS\PLOTSTUDIO1572933\PLOT STUDIO DROPBOX\PLOT\PROJECTS\24003 - CCI - SEVIERVILLE EOWORKING\AUTOCAD\X-LANDSCAPE.DWG



PLANT SCHEDULE

<u>SYMBOL</u>	<u>CODE</u>	<u>BOTANICAL / COMMON NAME</u>	<u>SIZE</u>	<u>CONTAINER</u>	<u>QTY</u>	<u>REMARKS</u>	
TREES							
	QP	Carpinus caroliniana / American Hornbeam	2" Cal.	B&B	12	2" Caliper, 10'-12' Ht., Strong Central Leader, Full and Healthy	
	UP	Quercus phellos / Willow Oak	2" Cal.	B&B	5	2" Caliper, 10'-12' Ht., Strong Central Leader, Full and Healthy	
SHRUBS							
	IG	Ilex glabra 'Shamrock' / Shamrock Inkberry Holly	3 gal.	Pot	143	24" Ht. x 24" Sprd., Full and Healthy	
<u>SYMBOL</u>	<u>CODE</u>	<u>BOTANICAL / COMMON NAME</u>	<u>SIZE</u>	<u>CONTAINER</u>	<u>SPACING</u>	<u>QTY</u>	<u>REMARKS</u>
GROUND COVERS							
	CD	Cynodon dactylon x transvaalensis 'DT-1' / Tiftuf Bermudagrass	sod			11,487 sf	Full Pieces, Weed Free

Landscape Code Calculations			
4.12.6.1	7" LANDSCAPED EDGE PROVIDED ALONG STREET R.O.W. WITH (1) 2" CAL. TREES PLANTED PER 25 LF.		
	OLD DOUGLAS DAM RD.	145 LF / 25 =	6 TREES REQUIRED 6 TREES PROVIDED
	WINFIELD DUNN PARKWAY	143 LF / 25 =	6 TREES REQUIRED 6 TREES PROVIDED
4.12.6.2	10 SHRUBS REQUIRED PER 40 LF OF DRIVE OR PARKING'S ABUTMENT TO LANDSCAPED EDGE.		
	SITE WEST	10 * (121 LF / 40) =	31 SHRUBS REQUIRED 36 SHRUBS PROVIDED
	SITE EAST	10 * (191 LF / 40) =	48 SHRUBS REQUIRED 49 SHRUBS PROVIDED
4.12.8.1	5% OF THE INTERIOR OF PARKING AREA LANDSCAPED + (1) TREE FOR EVERY 300 SF OF LANDSCAPED AREA.		
		16,740 SF SITE AREA * .05 =	837 SF OF LANDSCAPED AREA REQUIRED 1,001 SF OF LANDSCAPED AREA PROVIDED
		1,001 SF LANDSCAPED AREA / 300 =	4 TREES REQUIRED 4 TREES PROVIDED
4.12.8.4	(1) TREE PROVIDED PER 25 PARKING SPACES.		
		24 SPACES =	1 TREE REQUIRED 2 TREES PROVIDED

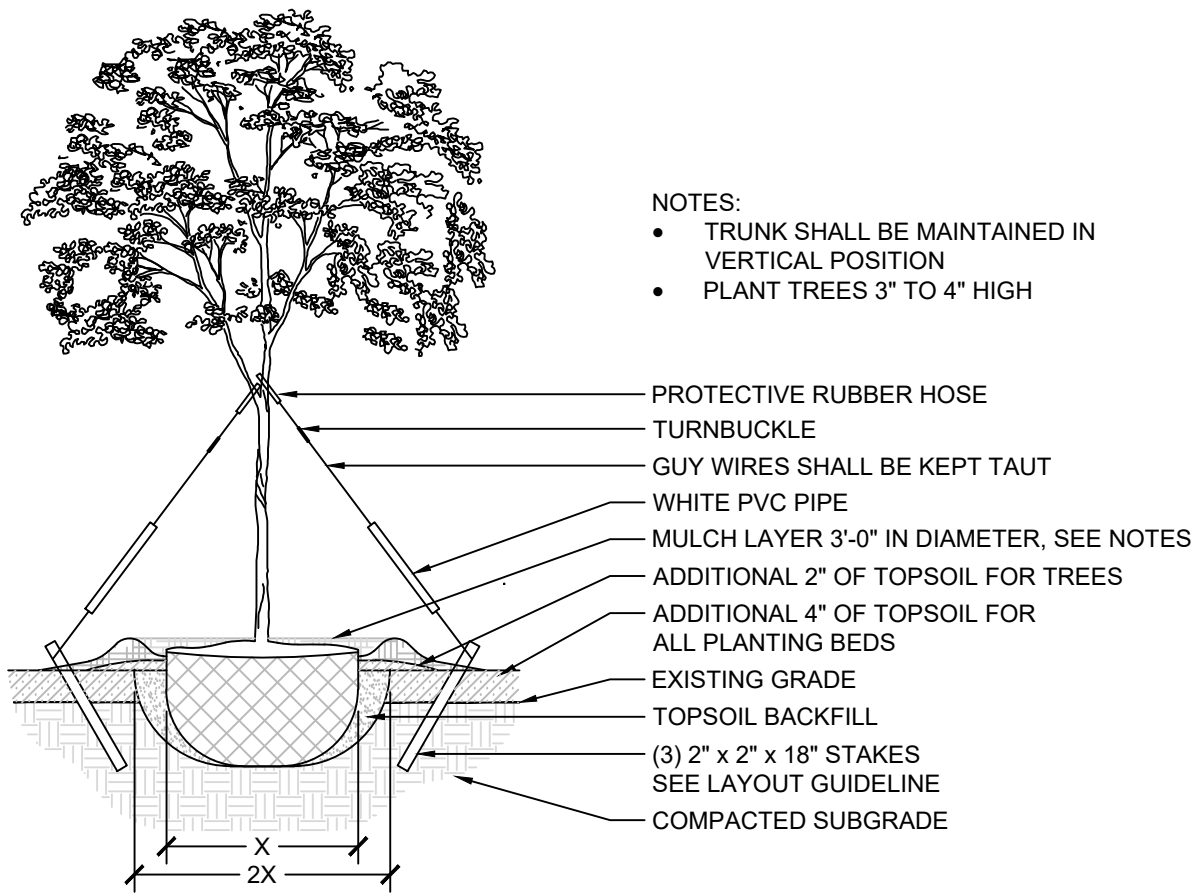

TYPICAL TREE PLANTING - SECTION

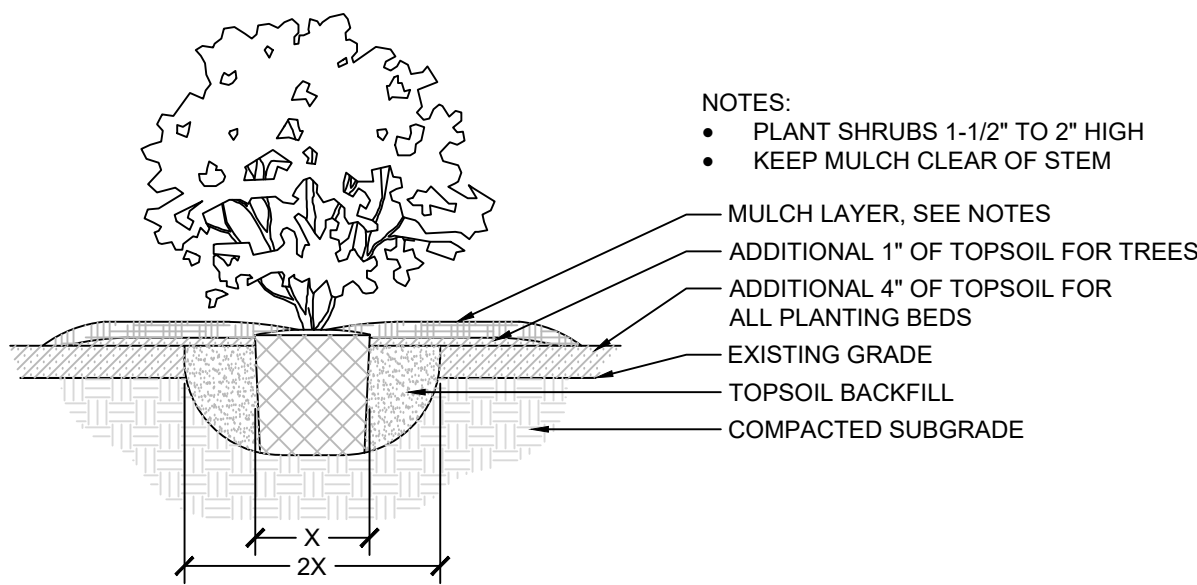

TYPICAL SHRUB PLANTING

SHRUB LAYOUT GUIDELINES:

A. SHRUBS AND GROUNDCOVERS ADJACENT TO STRAIGHT EDGES SHALL BE TRIANGULARLY SPACED IN ROWS PARALLEL TO THE STRAIGHT EDGE

B. SHRUBS AND GROUNDCOVERS ADJACENT TO CURVED EDGES SHALL BE PLANTED IN ROWS PARALLEL TO THE CURVED EDGE. CURVED EDGES TO BE VERY SMOOTH RADI.

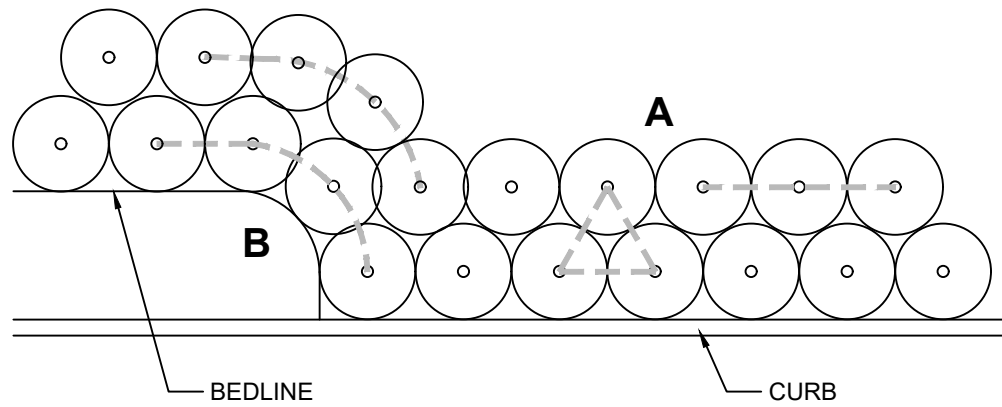

TYPICAL SHRUB SPACING

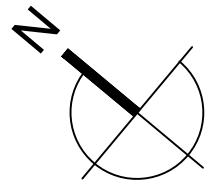

SCALE: 1" = 20'

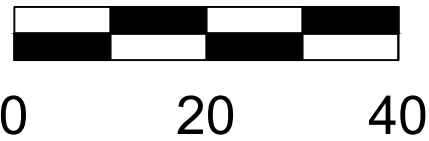

204 MAIN ST, STE 125
TRUSSVILLE, AL 35173
205.478.5388

REVISION		
NO	DATE	DESCRIPTION

EXPRESS OIL CHANGE

EXPRESS OIL CHANGE & TIRE ENGINEERS
1880 SOUTHPARK DR.
BIRMINGHAM, AL 35244

DATE: 08/5/2024
DRAWN BY: GH
REVIEWED BY: MP
JOB NUMBER: 24003

SHEET TITLE: LANDSCAPE CODE PLAN

LANDSCAPE PLAN

ISSUE FOR PERMIT



LA5.00